

INDEXED 2/10/09
 FOLLOW UP 2/10/09
 PREPARED
 SCANNED

COPY

Crawford County Recorder
 Denise Meeves
Fee Book 2009-0134
 01/20/2009 @09:22AM
 PLC PLAT CORNER CER
 Book: Page: # Pages: 1
 Total Fees: \$7.00

PREPARED BY - JOSEPH P. RUESCHENBERG - SUNDQUIST ENGINEERING - 120 S. MAIN, DENISON, IOWA 51442 - PHONE (712) 263-8118

**UNITED STATES PUBLIC LAND SURVEY CORNER CERTIFICATE
 OF**

LAND SURVEY MONUMENT SITUATED IN SECTION 6, T 84 N, R 39 W OF
 THE 5TH P.M., CRAWFORD COUNTY, IOWA.
 PREVIOUSLY RECORDED IN BOOK _____, PAGE _____, OTHER _____

MONUMENT DESCRIPTION AND REMARKS

CENTER - SET 5/8" DIA. X 18" IRON PIN W/ORANGE CAP #14709
 UP 0.2', SET USING LOCAL EVIDENCE.
 S1/4 CORNER - FOUND BROKEN CM 0.25' DEEP.

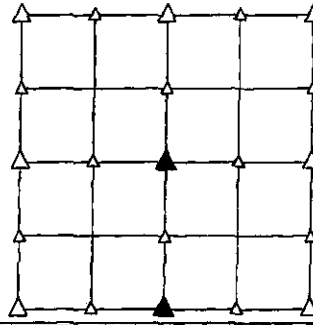

PLAN VIEW SHOWING RELATIVE LOCATION OF MONUMENT AND REFERENCE POINTS.

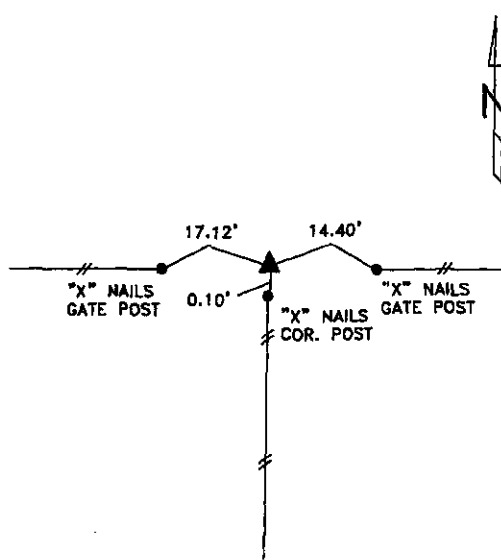

DISTANCES PLUMB CHAINED

CENTER SECTION 6-84-39

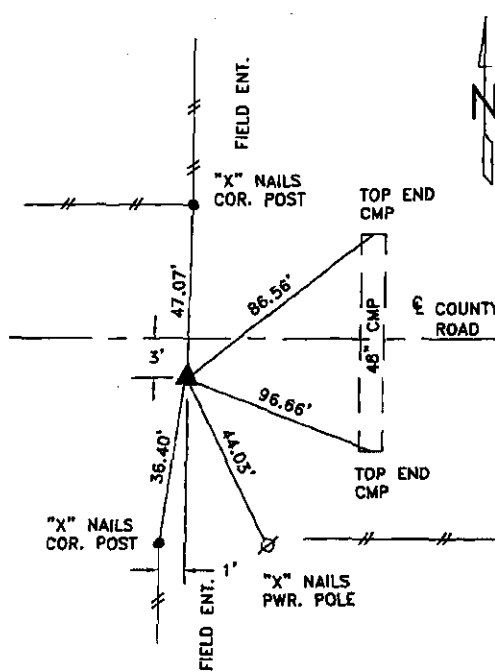

DISTANCES PLUMB CHAINED

S1/4 CORNER SECTION 6-84-39

I HEREBY CERTIFY THAT THIS LAND SURVEYING DOCUMENT WAS PREPARED AND THE RELATED SURVEY WORK WAS PERFORMED BY ME OR UNDER MY DIRECT PERSONAL SUPERVISION AND THAT I AM A DULY LICENSED LAND SURVEYOR UNDER THE LAWS OF THE STATE OF IOWA.

Joseph P. Rueschenberg JAN 12 2009
 JOSEPH P. RUESCHENBERG DATE
 IA LICENSE NO. 14709

EXP. DATE DECEMBER 31, 2010

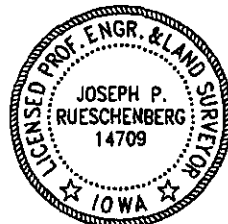

SE PROJECT NO. 20109
 DRAWN BY: LLL