

INDEXED _____
 FOLLOW UP _____
 PROOFED _____
 SCANNED _____

REC009588



Crawford County Recorder Denise Meeves
 FEE BOOK 2006-0563 3/06/2006 @ 09:53AM
 PLC PLAT CORNER CERBook: Page: #: 1
 Total Fees: \$.00

PREPARED BY: MICKAEL BERNDT
 CRAWFORD COUNTY ENGINEERS OFFICE - COURTHOUSE - DENISON, IA. - 712-263-2449

**UNITED STATES PUBLIC LAND SURVEY CORNER CERTIFICATE
 OF**

LAND SURVEY MONUMENT SITUATED IN OTTER CREEK TOWNSHIP, THE SOUTHWEST
 CORNER OF SECTION 35, T-85N, R-39W OF THE 5TH P.M. CRAWFORD COUNTY, IOWA.

PREVIOUSLY RECORDED AS NO. 2002-1952

MONUMENT DESCRIPTION AND REMARKS

SOUTHWEST CORNER SEC.35-85-39

FOUND 1"X2" WOOD STAKE @ 1' DEEP. FOUND CONC. MONUMENT AT 5.2' DEEP. SET
 5/8" X 12" REBAR WITH YELLOW CAP #14808 DIRECTLY OVER CM AT 8" DEEP. MOUNMENT
 WAS IN GOOD SHAPE.

SOUTHWEST CORNER SEC. 35-85-39

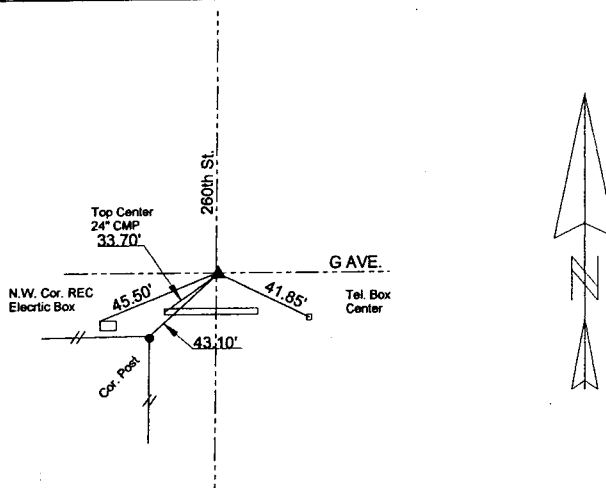

ALL DISTANCES ARE SLOPED CHAINED

CORNER: SOUTHWEST
 SECTION: 35
 TOWNSHIP: 85N
 RANGE: 39W

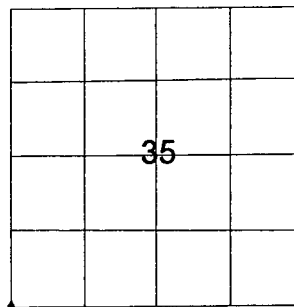

CERTIFICATION:

I HEREBY CERTIFY THAT THIS LAND SURVEYING DOCUMENT WAS PREPARED AND THE RELATED
 SURVEY WORK WAS PERFORMED BY ME OR UNDER MY DIRECT PERSONAL SUPERVISION AND
 THAT I AM A DULY LICENSED LAND SURVEYOR UNDER THE LAWS OF THE STATE OF IOWA.

Mickael F. Berndt 3-6-06
 Signature Date of Survey
 Mickael F. Berndt 14808 Dec. 31, 2006
 Typed Name L.S. No. License Renewal Date

Pages covered by this seal: 1

