

INDEXED Km
 FOLLOW UP _____
 PROOFED _____
 SCANNED _____

Instrument #: 2018-1926
 09/19/2018 08:27:33 AM Total Pages: 1
 PLC PLAT CORNER CER
 Recording Fee: \$0.00 Transfer Tax: \$0
 Denise Meeves, Recorder, Crawford County Iowa



PREPARED BY: PAUL ASSMAN-CRAWFORD COUNTY ENGINEER'S OFFICE-COURTHOUSE-DENISON, IA.-712-263-2449

UNITED STATES PUBLIC LAND SURVEY CORNER CERTIFICATE
 OF

LAND SURVEY MONUMENT SITUATED IN MILFORD TOWNSHIP, THE WEST 1/4 CORNER OF SECTION 31, T-84N,
 R-38W OF THE FIFTH P.M. CRAWFORD COUNTY, IOWA.

PREVIOUSLY RECORDED AS NO. 99-2792

MONUMENT DESCRIPTION AND REMARKS

WEST 1/4 CORNER SEC. 31-84-38

FOUND 5/8" IRON PIN WITH YELLOW CAP#8893 IN ACCORDANCE WITH PREVIOUS TIES. COUNTY GRADED ROAD, PROJECT NO. LG48-30/31. SET 5/8" X 18" REBAR WITH RED CAP #11982 2.2' DEEP OVER CORNER 1.0' DEEP AND RETIED CORNER.

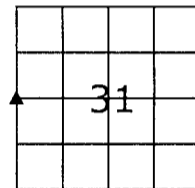

WEST 1/4 CORNER SEC. 31-84-38

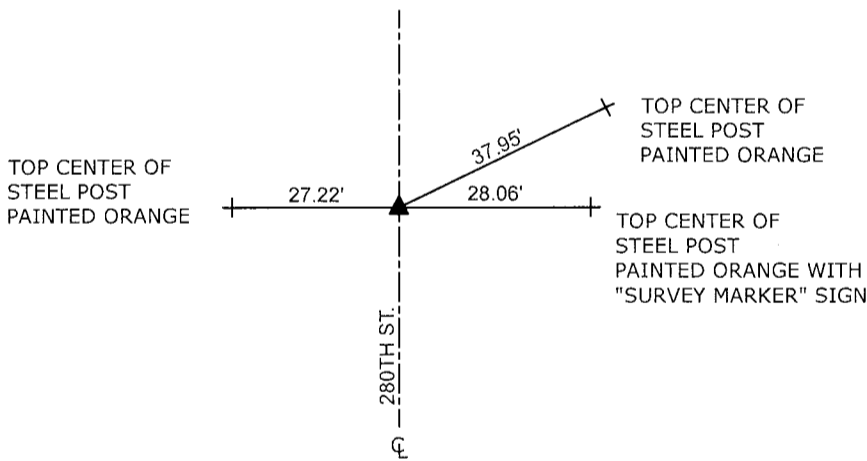

ALL DISTANCES ARE SLOPE CHAINED

CERTIFICATION:

I HEREBY CERTIFY THAT THIS LAND SURVEYING DOCUMENT WAS PREPARED AND THE RELATED SURVEY WORK WAS PERFORMED BY ME OR UNDER MY DIRECT PERSONAL SUPERVISION AND THAT I AM A DULY LICENSED LAND SURVEYOR UNDER THE LAWS OF THE STATE OF IOWA.

Signature: Paul J. Assman Date of Survey: 7/31/19
 PAUL J. ASSMAN 11982 12-31-18
 Typed Name L.S. No. License Renewal Date

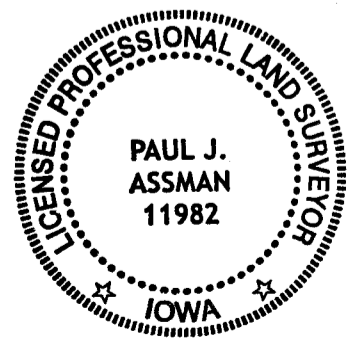

Pages covered by this seal 1