

INDEX SM KM  
 SCAN KM  
 FOLLOW UP KM  
 PROOF SM

Instrument #: 2022-0612  
 03/03/2022 08:32:16 AM Total Pages: 1  
 PLC PLAT COR CERT  
 Recording Fee: \$0.00 Transfer Tax: \$0  
 Denise Meeves, Recorder, Crawford County Iowa



PREPARED BY: PAUL ASSMAN-CRAWFORD COUNTY ENGINEER'S OFFICE-COURTHOUSE-DENISON, IA.-712-263-2449

## UNITED STATES PUBLIC LAND SURVEY CORNER CERTIFICATE OF

LAND SURVEY MONUMENT SITUATED IN GOODRICH TOWNSHIP, NORTH 1/4 CORNER OF SECTION 33, T-84N,  
R-39W OF THE FIFTH P.M. CRAWFORD COUNTY, IOWA.

PREVIOUSLY RECORDED AS NO. 2019-1556

### MONUMENT DESCRIPTION AND REMARKS

NORTH 1/4 CORNER SEC. 33-84-39

FOUND CONC. MONUMENT WITH REBAR ON SOUTH SIDE  
 COUNTY GRADED ROAD AND SET 5/8" X 18" REBAR WITH  
 RED CAP# 11982 1.4' DEEP AND RETIED

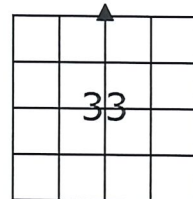

NORTH 1/4 CORNER SEC. 33-84-39

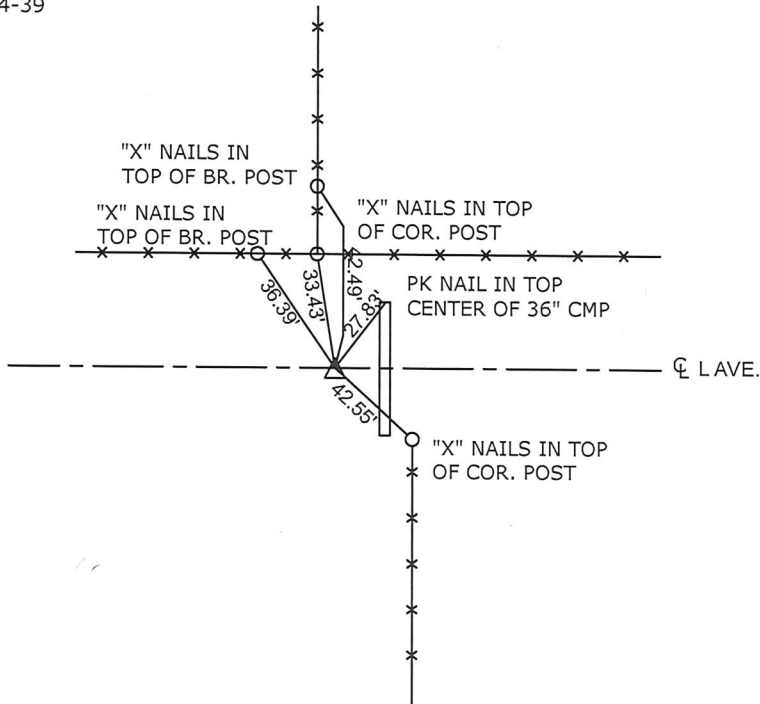

ALL TIE DISTANCES ARE MEASURED HORIZONTALLY USING GPS

**CERTIFICATION:**

I HEREBY CERTIFY THAT THIS LAND SURVEYING DOCUMENT WAS PREPARED AND THE RELATED SURVEY WORK WAS PERFORMED BY ME OR UNDER MY DIRECT PERSONAL SUPERVISION AND THAT I AM A DULY LICENSED LAND SURVEYOR UNDER THE LAWS OF THE STATE OF IOWA.

Paul J. Assman  
 Signature

2/19/22  
 Date of Survey

PAUL J. ASSMAN 11982  
 Typed Name L.S. No.

12-31-22  
 License Renewal Date

Pages covered by this seal 1

