

2000 MR 22 AM 9:54

INDEXED jc
FOLLOW UP jc
PROOFED jc

INST. NO. 2000-0734
DENISE MEEVES, RECORDER
Denise Meeves
FEE # 6.00
Mary Eaten, Deputy

PREPARED BY - TERENCE E. CRAWFORD - SUNDQUIST ENGINEERING - 120 S. MAIN, DENISON, IOWA 51442 - PHONE (712)263-8118

UNITED STATES PUBLIC LAND SURVEY CORNER CERTIFICATE OF

LAND SURVEY MONUMENT SITUATED IN SECTION 20, T 84 N, R 39 W OF
THE 5TH P.M., CRAWFORD COUNTY, IOWA.
PREVIOUSLY RECORDED IN BOOK _____, PAGE _____, OTHER _____

MONUMENT DESCRIPTION AND REMARKS

SW CORNER - FOUND CM FLUSH

S1/4 CORNER - SET 5/8" IRON PIN W/CAP #8893 FLUSH AT
INTERSECTION OF FENCE LINES NORTH & SOUTH
AND EAST

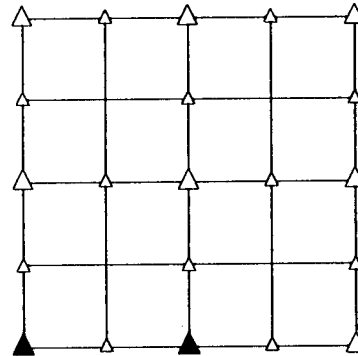

PLAN VIEW SHOWING RELATIVE LOCATION OF MONUMENT AND REFERENCE POINTS.

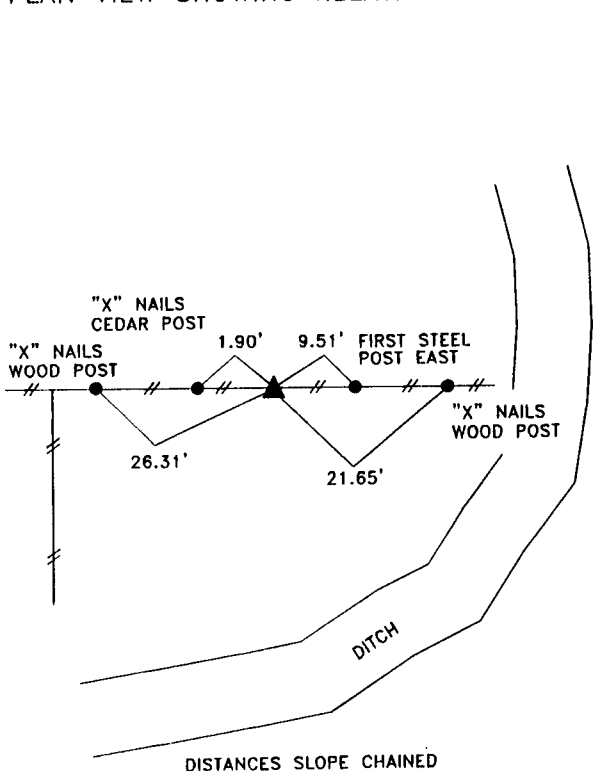

SW CORNER SECTION 20-84-39

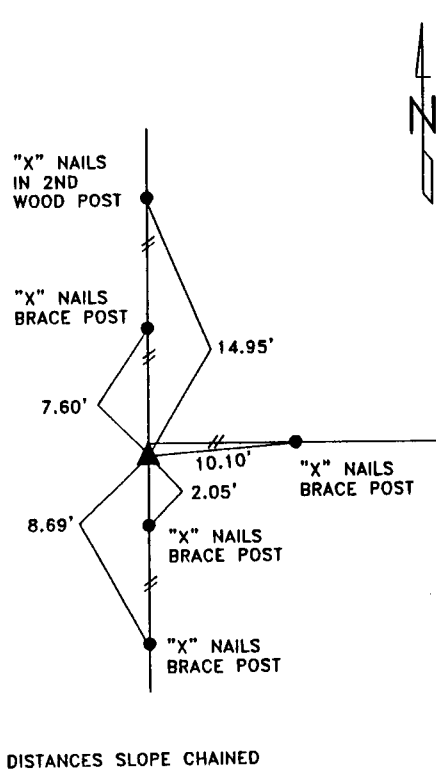

S1/4 CORNER SECTION 20-84-39

I HEREBY CERTIFY THAT THIS LAND SURVEYING DOCUMENT WAS PREPARED
AND THE RELATED SURVEY WORK WAS PERFORMED BY ME OR UNDER
MY DIRECT SUPERVISION AND THAT I AM A DULY LICENSED LAND
SURVEYOR UNDER THE LAWS OF THE STATE OF IOWA.

Terence E. Crawford
TERENCE E. CRAWFORD

MAR 21 2000

IA LICENSE NO. 8893

DATE
EXP. DATE DECEMBER 31, 2001

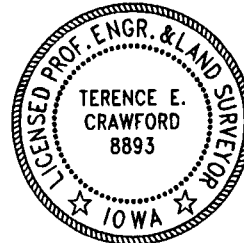

SE PROJECT NO. 20600