

2002 NR 29 AN 10:35 INDEXED
 INST. NO. 2002-1152
 DENISE HEEVES, RECORDER
 Denise Heeves
 FEE \$6.00

PREPARED BY - TERENCE E. CRAWFORD - SUNDQUIST ENGINEERING - 120 S. MAIN, DENISON, IOWA 51442 - PHONE (712)263-8118

**UNITED STATES PUBLIC LAND SURVEY CORNER CERTIFICATE
 OF**

LAND SURVEY MONUMENT SITUATED IN SECTION 2, T 84 N, R 39 W OF
 THE 5TH P.M., CRAWFORD COUNTY, IOWA.
 PREVIOUSLY RECORDED IN BOOK _____, PAGE _____, OTHER _____

MONUMENT DESCRIPTION AND REMARKS
 N1/4 CORNER - FOUND CM WITH BRASS CAP 13" DEEP.
 SE CORNER - FOUND 5/8" DIA. IRON PIN 0.30' DEEP.

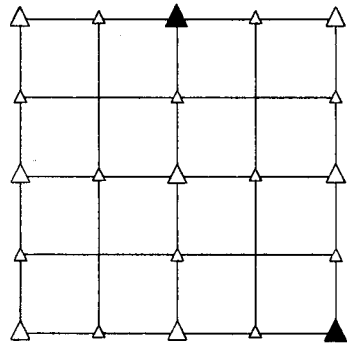

PLAN VIEW SHOWING RELATIVE LOCATION OF MONUMENT AND REFERENCE POINTS.

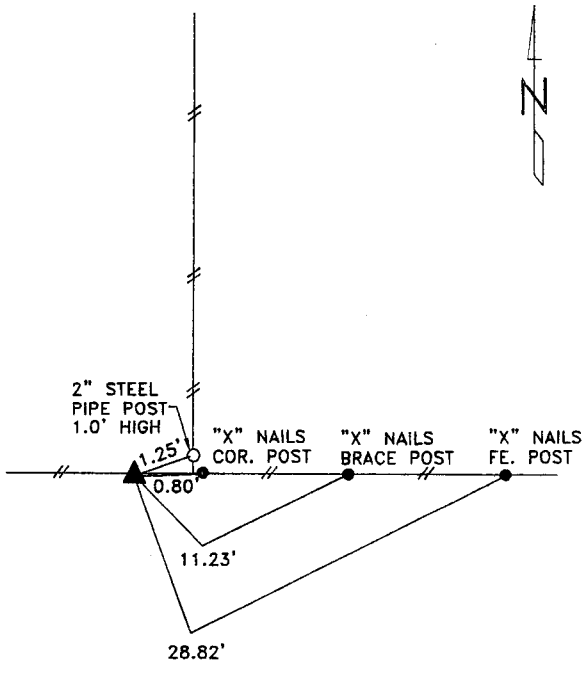

DISTANCES SLOPE CHAINED
 N1/4 CORNER SECTION 2-84-39

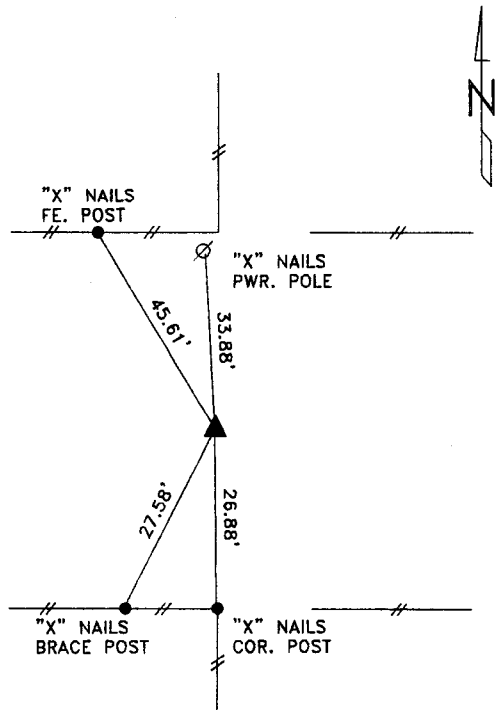

DISTANCES SLOPE CHAINED
 SE CORNER SECTION 2-84-39

HEREBY CERTIFY THAT THIS LAND SURVEYING DOCUMENT WAS PREPARED
 AND THE RELATED SURVEY WORK WAS PERFORMED BY ME OR UNDER
 MY DIRECT SUPERVISION AND THAT I AM A DULY LICENSED LAND
 SURVEYOR UNDER THE LAWS OF THE STATE OF IOWA.

Terence E. Crawford MAR 14 2002
 TERENCE E. CRAWFORD DATE
 IA LICENSE NO. 8893 EXP. DATE DECEMBER 31, 2003

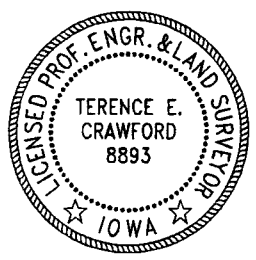

SE PROJECT NO. 20902
 DRAWN BY: LLL