

2000 MR 22 AM 9:53

INST. NO. 200-0733

DENISE MEEVES, RECORDER

*Denise Meeves*

FEE \$6.00

*Mary Eiten, Deputy*

PREPARED BY - TERENCE E. CRAWFORD - SUNDQUIST ENGINEERING - 120 S. MAIN, DENISON, IOWA 51442 - PHONE (712)263-8118

### UNITED STATES PUBLIC LAND SURVEY CORNER CERTIFICATE OF

LAND SURVEY MONUMENT SITUATED IN SECTION 20, T 84 N, R 39 W OF  
THE 5TH P.M., CRAWFORD COUNTY, IOWA.  
PREVIOUSLY RECORDED IN BOOK \_\_\_\_\_, PAGE \_\_\_\_\_, OTHER \_\_\_\_\_

#### MONUMENT DESCRIPTION AND REMARKS

SE CORNER - SET 5/8" IRON PIN W/CAP #8893 FLUSH IN DITCH  
SET ON THE AVERAGE OF THE INTERSECTION OF  
FENCE LINES NORTH, SOUTH, EAST AND WEST

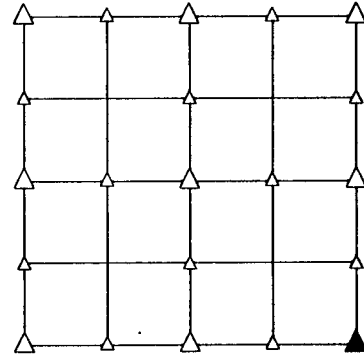

#### PLAN VIEW SHOWING RELATIVE LOCATION OF MONUMENT AND REFERENCE POINTS.

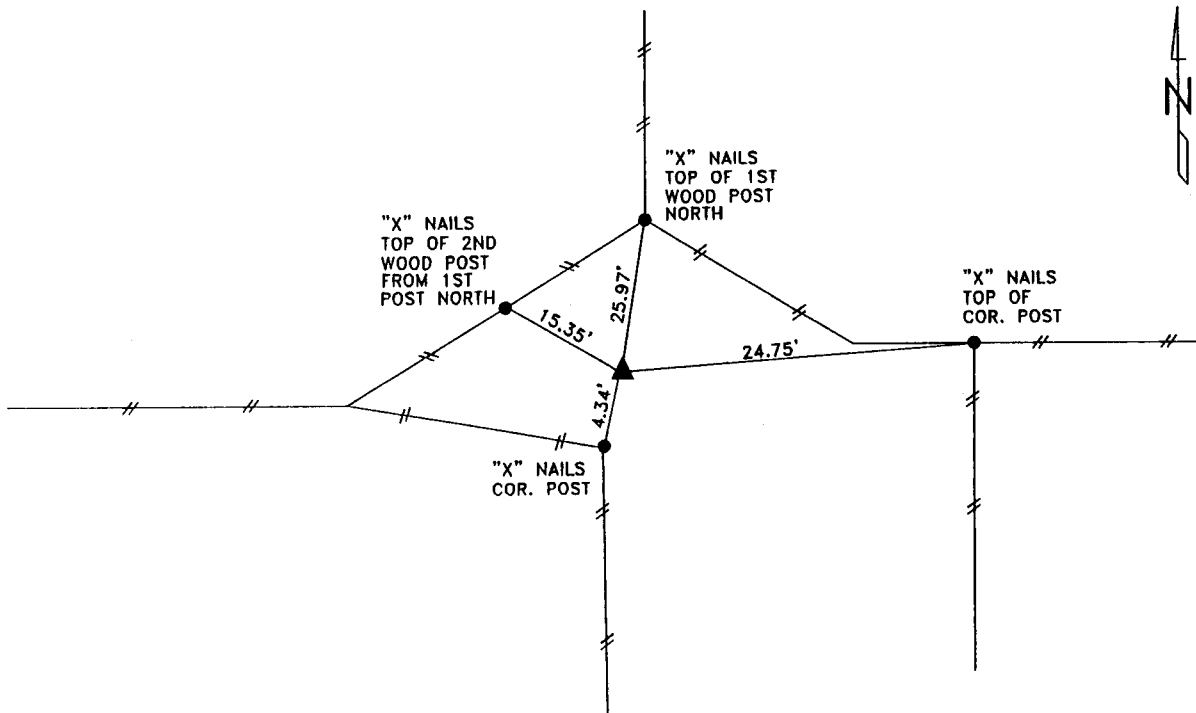

DISTANCES SLOPE CHAINED

SE CORNER SECTION 20-84-39

I HEREBY CERTIFY THAT THIS LAND SURVEYING DOCUMENT WAS PREPARED  
AND THE RELATED SURVEY WORK WAS PERFORMED BY ME OR UNDER  
MY DIRECT SUPERVISION AND THAT I AM A DULY LICENSED LAND  
SURVEYOR UNDER THE LAWS OF THE STATE OF IOWA.

*Terence E. Crawford*  
TERENCE E. CRAWFORD

MAR 21 2000

IA LICENSE NO. 8893

DATE  
EXP. DATE DECEMBER 31, 2001

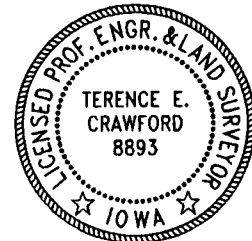

SE PROJECT NO. 20600