



INDEXED *me*  
FOLLOW UP *me*  
PROOFED *me*  
SCANNED *me*

Crawford County Recorder Denise Meeves  
FEE BOOK 2004-3138 11/19/2004 @ 12:49PM  
PLC PLAT CORNER CFBBook: Page:04-3138 #: 1  
Total Fees: \$7.00

PREPARED BY - TERENCE E. CRAWFORD - SUNDQUIST ENGINEERING - 120 S. MAIN, DENISON, IOWA 51442 - PHONE (712) 263-8118

# UNITED STATES PUBLIC LAND SURVEY CORNER CERTIFICATE OF

LAND SURVEY MONUMENT SITUATED IN SECTION 17, T. 84 N, R. 39 W OF  
THE 5TH P.M., CRAWFORD COUNTY, IOWA.  
PREVIOUSLY RECORDED IN BOOK \_\_\_\_\_, PAGE \_\_\_\_\_, OTHER \_\_\_\_\_

## MONUMENT DESCRIPTION AND REMARKS

S1/4 CORNER - FOUND 5/8" DIA. IRON PIN 6" DEEP OVER CM.

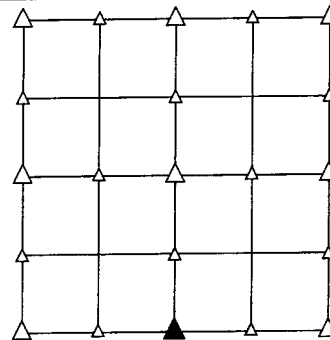

## PLAN VIEW SHOWING RELATIVE LOCATION OF MONUMENT AND REFERENCE POINTS.

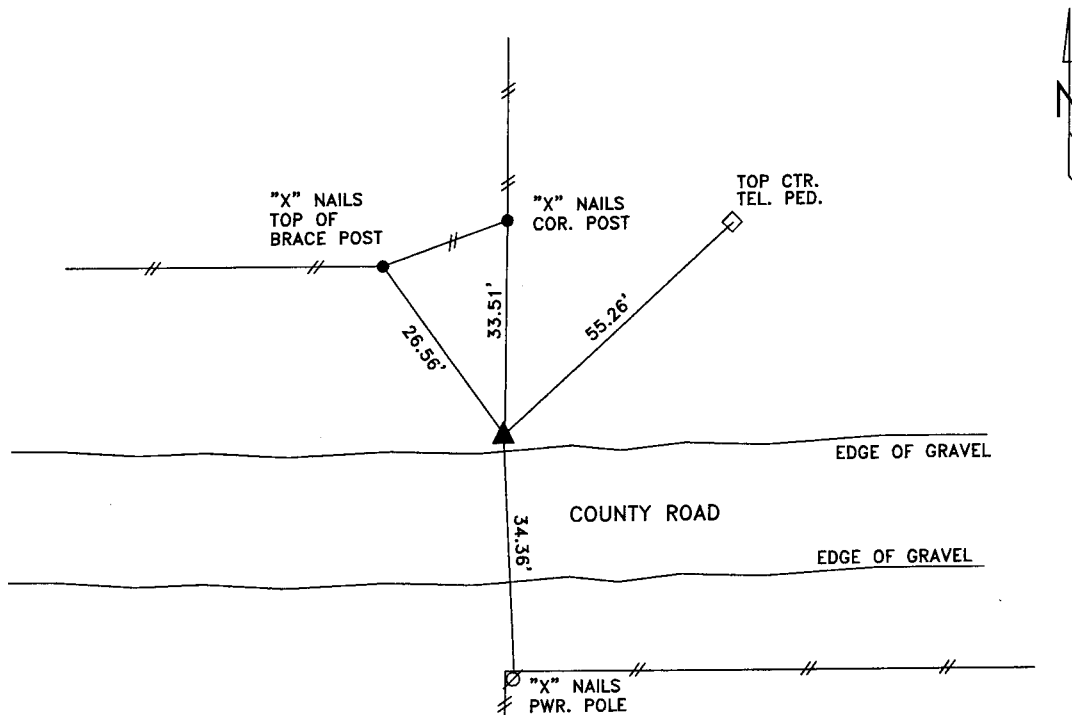

DISTANCES SLOPE CHAINED

S1/4 CORNER SECTION 17-84-39

I HEREBY CERTIFY THAT THIS LAND SURVEYING DOCUMENT WAS PREPARED AND THE RELATED SURVEY WORK WAS PERFORMED BY ME OR UNDER MY DIRECT SUPERVISION AND THAT I AM A DULY LICENSED LAND SURVEYOR UNDER THE LAWS OF THE STATE OF IOWA.

*Terence E. Crawford*  
TERENCE E. CRAWFORD

OCT 15 2004

DATE

IA LICENSE NO. 8893

EXP. DATE DECEMBER 31, 2005

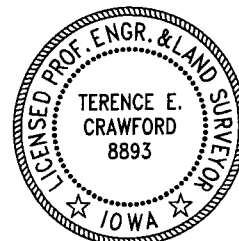

SE PROJECT NO. 24404  
DRAWN BY: LLL