

INDEXED ay
 FOLLOW UP WJ
 PROOFED WJ
 SCANNED ay

REC006504



Crawford County Recorder Denise Reeves
 FEE BOOK 2005-1281 5/18/2005 @ 03:23PM
 PLC PLAT CORNER CERBook: Page:05-1281 #: 1
 Total Fees: \$7.00

PREPARED BY - TERENCE E. CRAWFORD - SUNDQUIST ENGINEERING - 120 S. MAIN, DENISON, IOWA 51442 - PHONE (712) 263-8118

**UNITED STATES PUBLIC LAND SURVEY CORNER CERTIFICATE
 OF**

LAND SURVEY MONUMENT SITUATED IN SECTION 9, T 84 N, R 39 W OF
 THE 5TH P.M., CRAWFORD COUNTY, IOWA.
 PREVIOUSLY RECORDED IN BOOK _____, PAGE _____, OTHER _____

MONUMENT DESCRIPTION AND REMARKS

SW CORNER - SET 5/8" DIA. X 18" IRON PIN W/YELLOW CAP #8893
 0.4' DEEP, SET CORNER FROM LOCAL EVIDENCE.

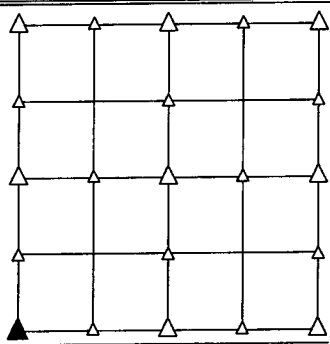

PLAN VIEW SHOWING RELATIVE LOCATION OF MONUMENT AND REFERENCE POINTS.

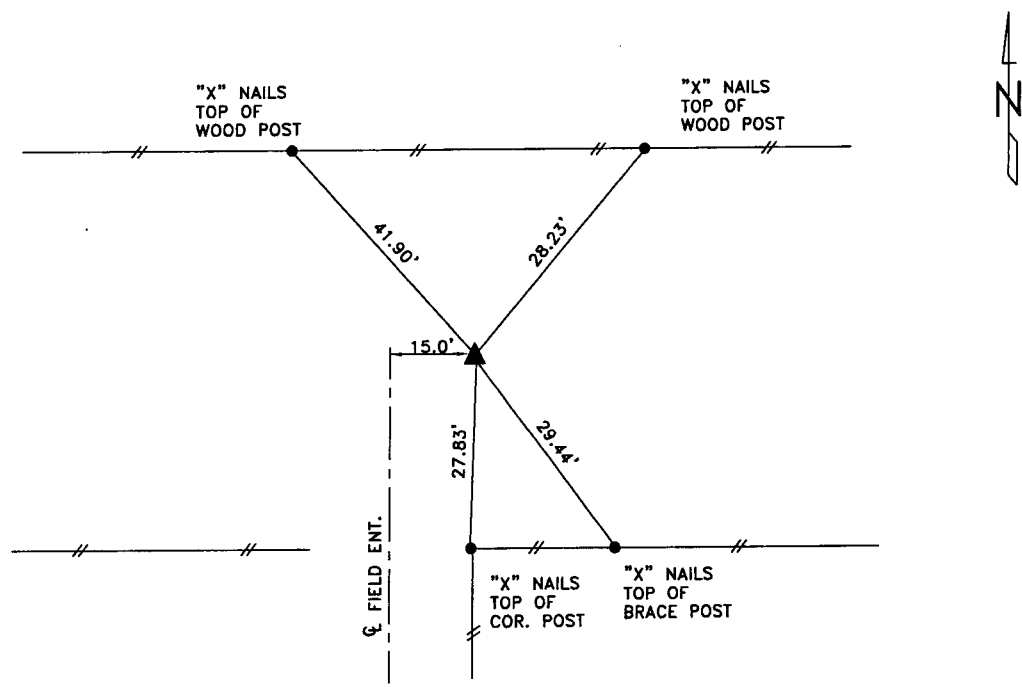

DISTANCES SLOPE CHAINED

SW CORNER SECTION 9-84-39

I HEREBY CERTIFY THAT THIS LAND SURVEYING DOCUMENT WAS PREPARED
 AND THE RELATED SURVEY WORK WAS PERFORMED BY ME OR UNDER
 MY DIRECT PERSONAL SUPERVISION AND THAT I AM A DULY LICENSED LAND
 SURVEYOR UNDER THE LAWS OF THE STATE OF IOWA.

Terence E. Crawford
 TERENCE E. CRAWFORD
 IA LICENSE NO. 8893

MAY 12 2005

DATE
 EXP. DATE DECEMBER 31, 2005

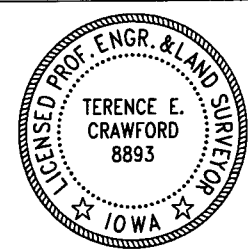

SE PROJECT NO. 22405
 DRAWN BY: LLL