

REC007757



Crawford County Recorder Denise Meeves
FEE BOOK 2005-2384 9/07/2005 @ 01:51PM
PLC PLAT CORNER CERBook: Page:05-2384 #: 1
Total Fees: \$7.00

PREPARED BY - TERENCE E. CRAWFORD - SUNDQUIST ENGINEERING - 120 S. MAIN, DENISON, IOWA 51442 - PHONE (712) 263-8118

UNITED STATES PUBLIC LAND SURVEY CORNER CERTIFICATE OF

LAND SURVEY MONUMENT SITUATED IN SECTION 15, T 84 N, R 39 W OF
THE 5TH P.M., CRAWFORD COUNTY, IOWA.
PREVIOUSLY RECORDED IN BOOK _____, PAGE _____, OTHER _____

MONUMENT DESCRIPTION AND REMARKS

- W1/4 CORNER - SET 5/8" DIA. X 18" IRON PIN W/YELLOW CAP #8893 0.1' ABOVE GROUND, PROBED FOUND NOTHING, SET FROM LOCAL EVIDENCE.
- N1/4 CORNER - SET 5/8" DIA. X 30" IRON PIN W/YELLOW CAP #8893 0.1' ABOVE GROUND, PROBED FOUND NOTHING, SET FROM LOCAL EVIDENCE.

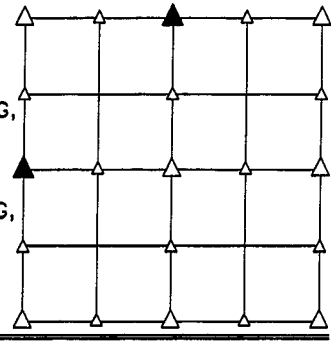

PLAN VIEW SHOWING RELATIVE LOCATION OF MONUMENT AND REFERENCE POINTS.

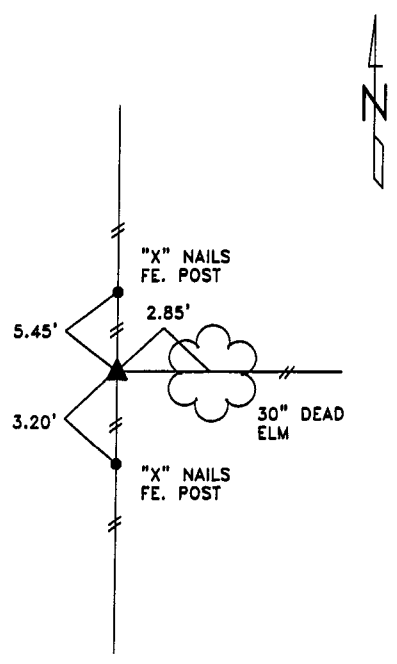

DISTANCES PLUMB CHAINED
W1/4 CORNER SECTION 15-84-39

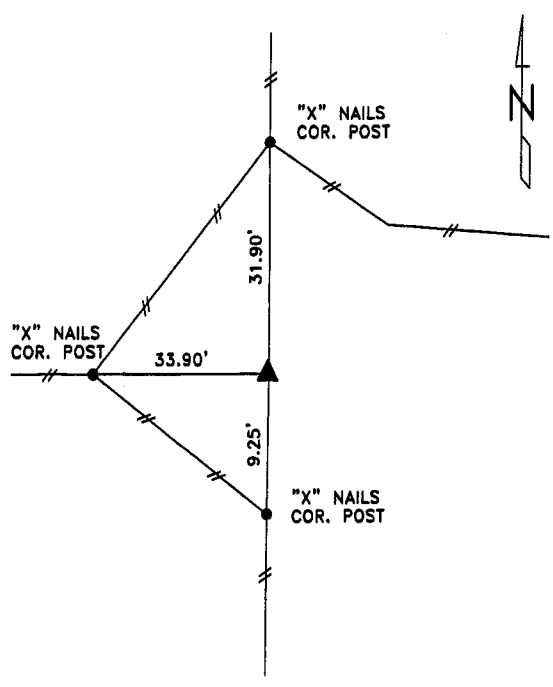

DISTANCES PLUMB CHAINED
N1/4 CORNER SECTION 15-84-39

I HEREBY CERTIFY THAT THIS LAND SURVEYING DOCUMENT WAS PREPARED AND THE RELATED SURVEY WORK WAS PERFORMED BY ME OR UNDER MY DIRECT PERSONAL SUPERVISION AND THAT I AM A DULY LICENSED LAND SURVEYOR UNDER THE LAWS OF THE STATE OF IOWA.

Terence E. Crawford DATE AUG 08 2005
TERENCE E. CRAWFORD
IA LICENSE NO. 8893

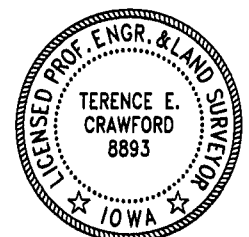

SE PROJECT NO. 24005
DRAWN BY: LLL