

UNITED STATES PUBLIC LAND SURVEY CORNER CERTIFICATE OF

LAND SURVEY MONUMENT SITUATED IN SECTION 8, T 83 N, R 38 W OF
THE 5TH P.M., CRAWFORD COUNTY, IOWA.
PREVIOUSLY RECORDED IN BOOK _____, PAGE _____, OTHER INST. NO. 91-1374

MONUMENT DESCRIPTION AND REMARKS

N1/4 COR. - SET IRON PIN W/CAP #8893 6" DEEP FROM D.O.T. TIES
CORNER WAS REMOVED BY PROPERTY OWNER

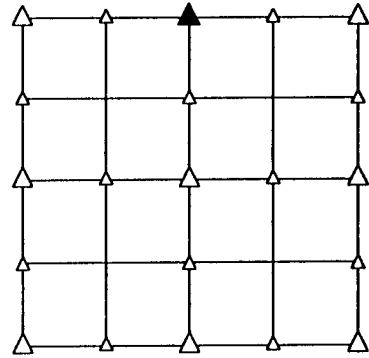

PLAN VIEW SHOWING RELATIVE LOCATION OF MONUMENT AND REFERENCE POINTS.

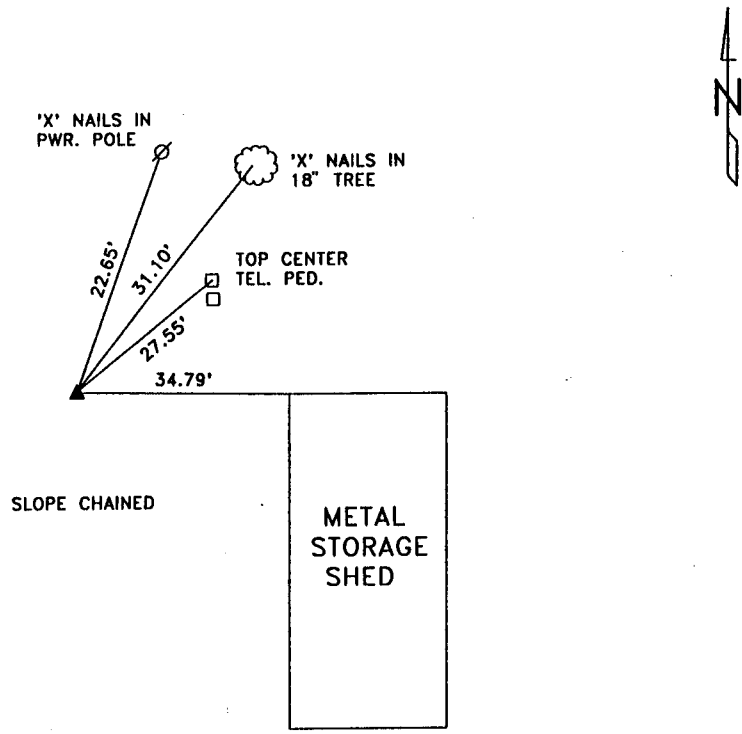

N1/4 CORNER SECTION 8-83-38

I HEREBY CERTIFY THAT THE SURVEY WORK WAS COMPLETED AND THIS LAND SURVEYING DOCUMENT WAS PREPARED BY ME OR UNDER MY DIRECT PERSONAL SUPERVISION AND THAT I AM A DULY REGISTERED LAND SURVEYOR UNDER THE LAWS OF THE STATE OF IOWA.

Terence E. Crawford
TERENCE E. CRAWFORD



DATE APR 29 1996
IA REG. NO. 8893
EXP. DATE DECEMBER 31, 1997

RECORDING OFFICER

FILED DENISON, IOWA
CRAWFORD COUNTY

96 APR 30 AM 8:57

INST. NO. 96-1263
DENISE MEEVES, RECORDER

Denise Meeves
FEE 9.60

INDEXED
FOLLOW UP
PROOFED