

Crawford County Recorder  
 Denise Heeves  
**Fee Book 2013-1066**  
 05/03/2013 @10:44AM  
 PLC PLAT CORNER CER # Pages: 1  
 Book: Page: Total Fees: \$7.00

INDEXED  
 FOLLOW UP  
 PRINTED  
 SEARCHED

PREPARED BY - JOSEPH P. RUESCHENBERG - SUNDQUIST ENGINEERING - 120 S. MAIN, DENISON, IOWA 51442 - PHONE (712) 263-8118

**UNITED STATES PUBLIC LAND SURVEY CORNER CERTIFICATE  
 OF**

LAND SURVEY MONUMENT SITUATED IN SECTION 8, T 83 N, R 38 W OF  
 THE 5TH P.M., CRAWFORD COUNTY, IOWA.  
 PREVIOUSLY RECORDED IN BOOK \_\_\_\_\_, PAGE \_\_\_\_\_, OTHER \_\_\_\_\_

**MONUMENT DESCRIPTION AND REMARKS**

E1/4 CORNER - FOUND 5/8" DIA. IRON PIN 0.9' DEEP IN CENTERLINE  
 OF E-W ROAD & CENTERLINE OF ROAD SO.

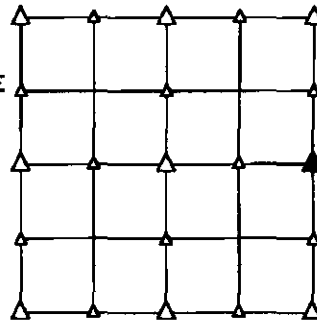

**PLAN VIEW SHOWING RELATIVE LOCATION OF MONUMENT AND REFERENCE POINTS.**

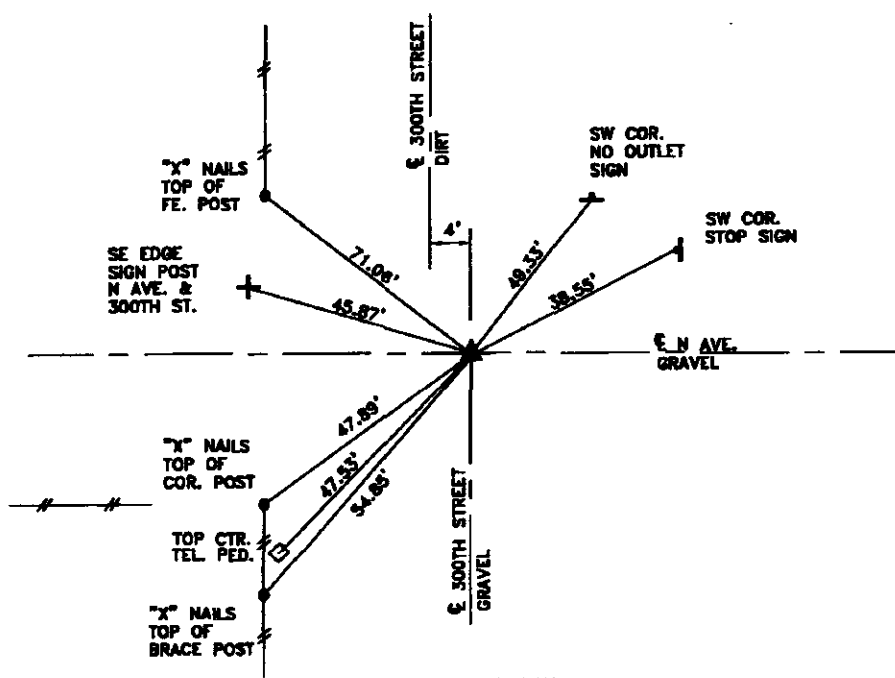

DISTANCES PLUMB CHAINED

**E1/4 CORNER SECTION 8-83-38**

I HEREBY CERTIFY THAT THIS LAND SURVEYING DOCUMENT WAS PREPARED  
 AND THE RELATED SURVEY WORK WAS PERFORMED BY ME OR UNDER MY  
 DIRECT PERSONAL SUPERVISION AND THAT I AM A DULY LICENSED LAND  
 SURVEYOR UNDER THE LAWS OF THE STATE OF IOWA.

*Joseph P. Rueschenberg* 4-8-2013  
 JOSEPH P. RUESCHENBERG DATE

IA LICENSE NO. 14709 EXP. DATE DECEMBER 31, 2014

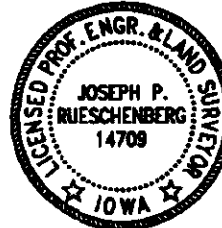

SE PROJECT NO. 02013-11  
 DRAWN BY: LLL