

UNITED STATES PUBLIC LAND SURVEY CORNER CERTIFICATE

Section 7 Township 83 N Range 38 W County Crawford

Certificate Prepared For: Project FN-30-2(64)-21-24

US #30 Denison to Carroll County Line

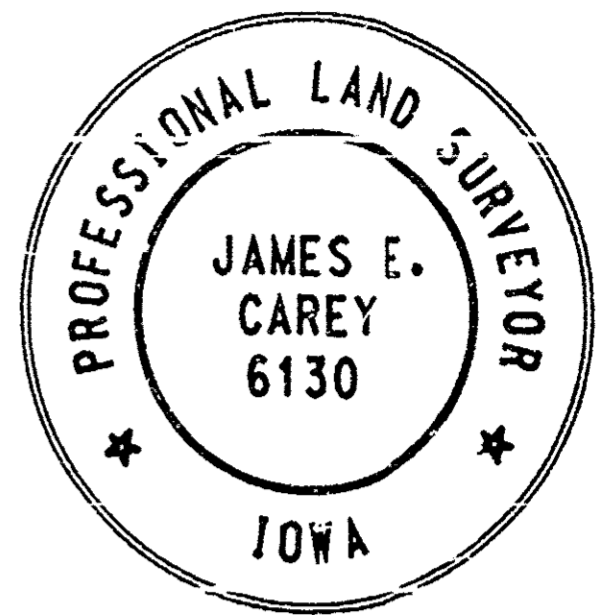
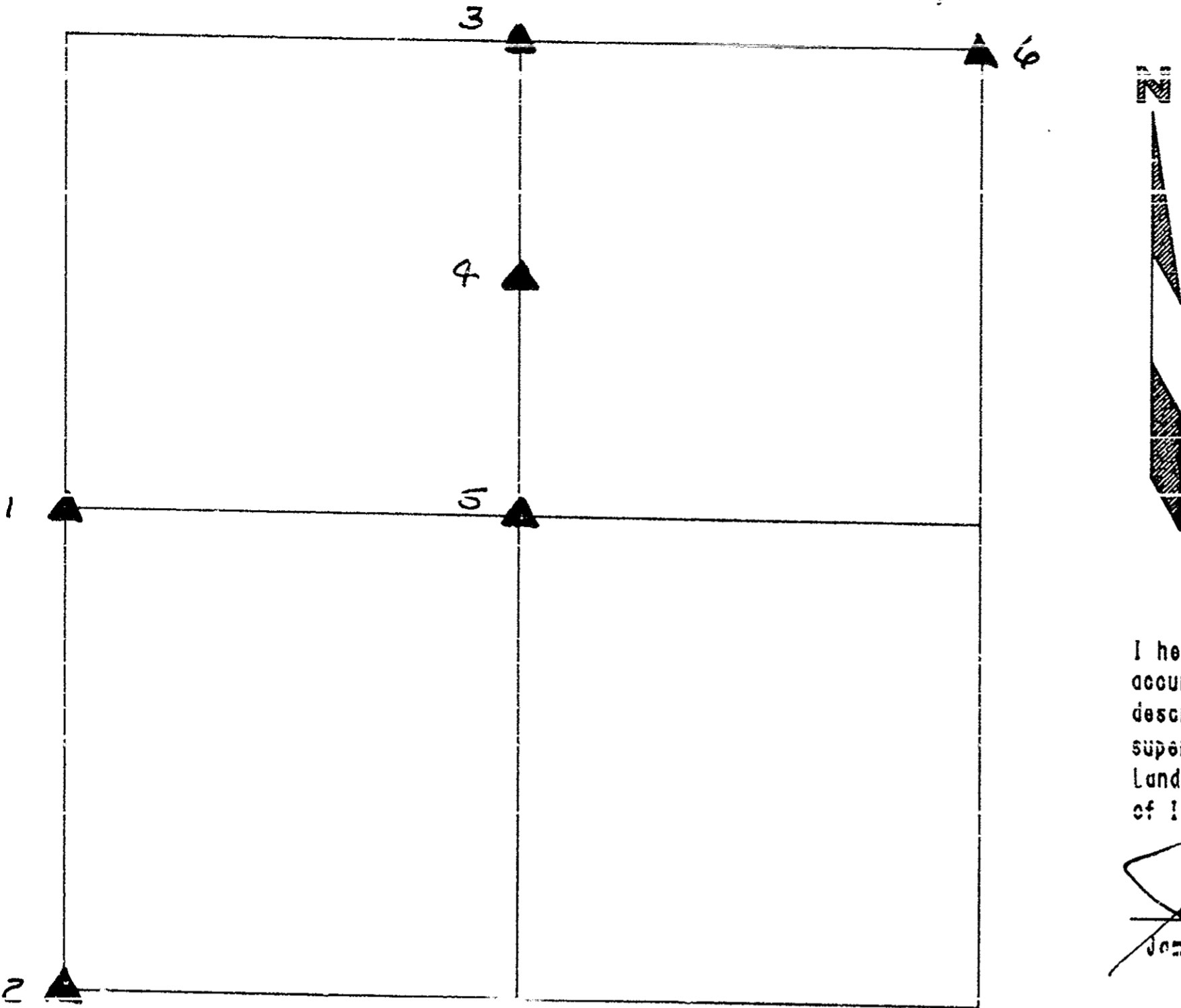
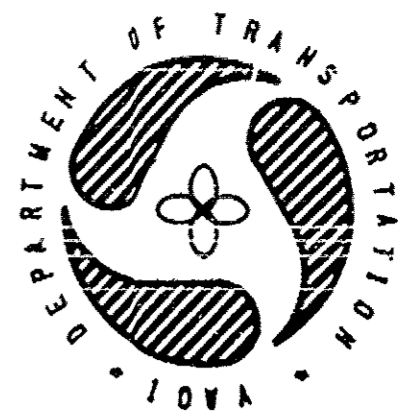

I hereby certify that this plat is a true and accurate representation of the land herein described, made by me or under my direct supervision, and that I am a duly registered Land Surveyor under the laws of the State of Iowa.

James E. Carey 6-3-91
 James E. Carey Reg. No. 6130 Date

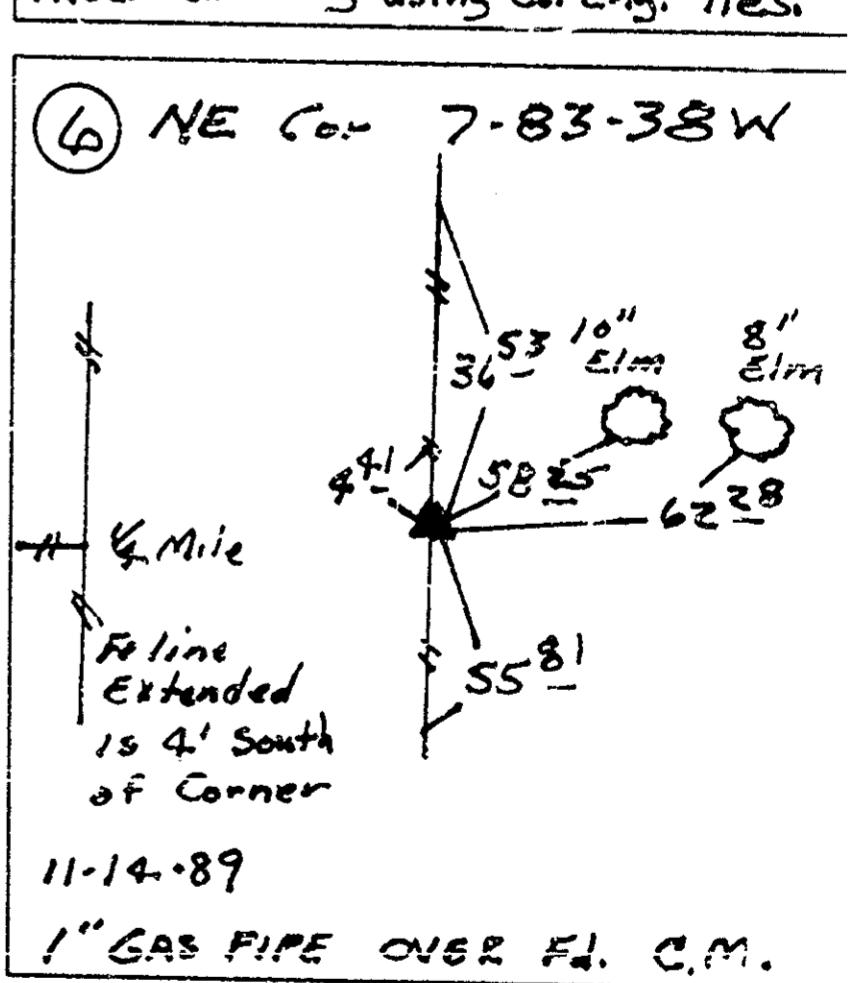
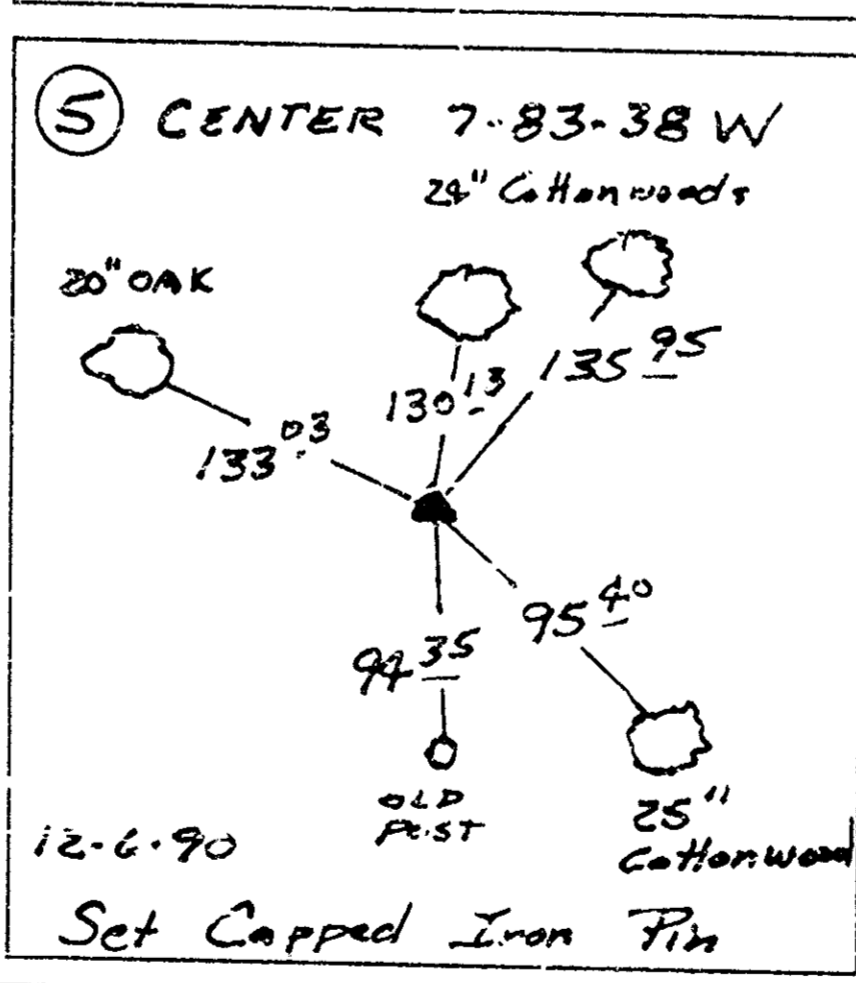
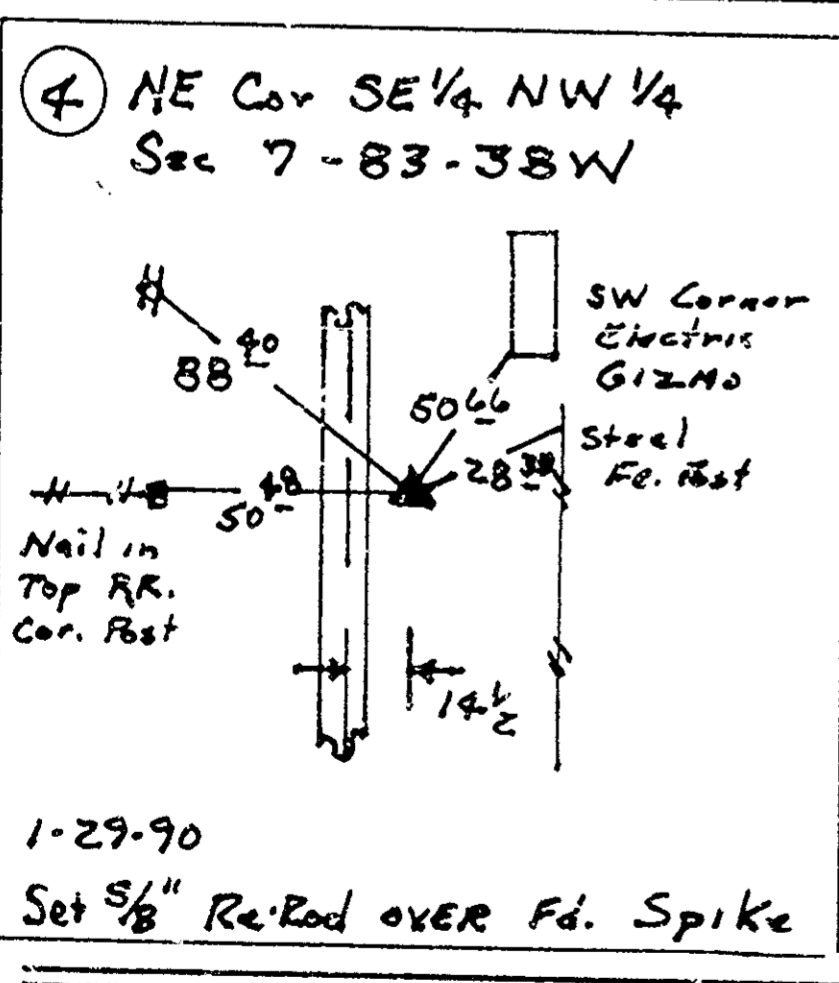
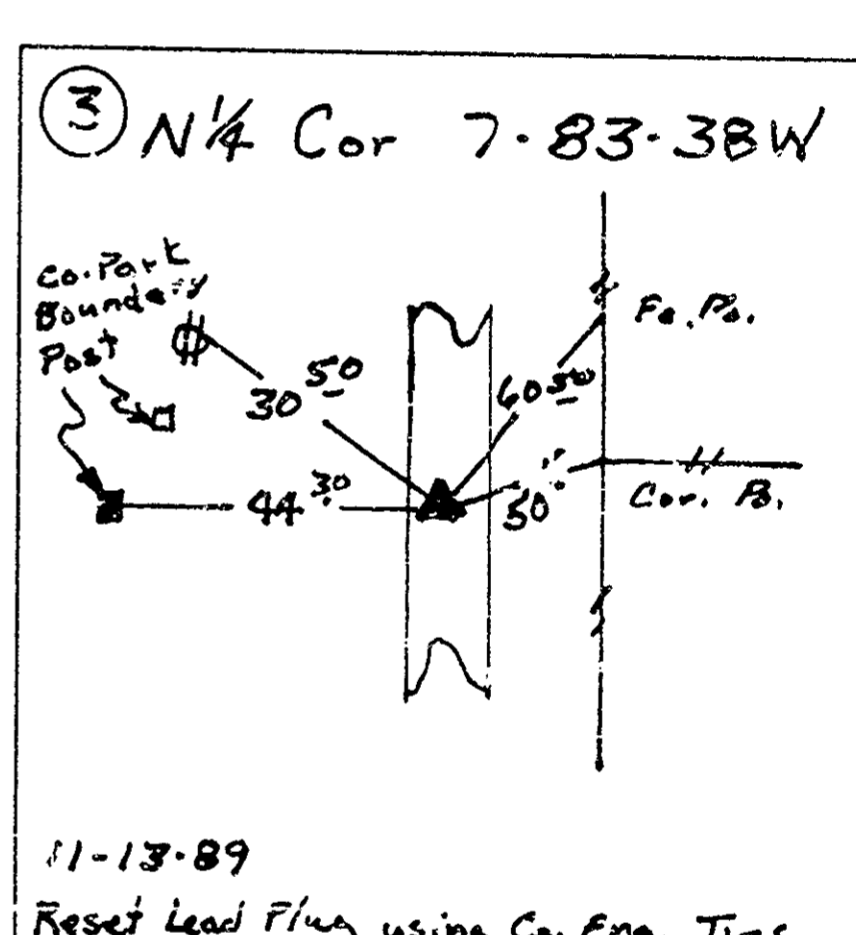
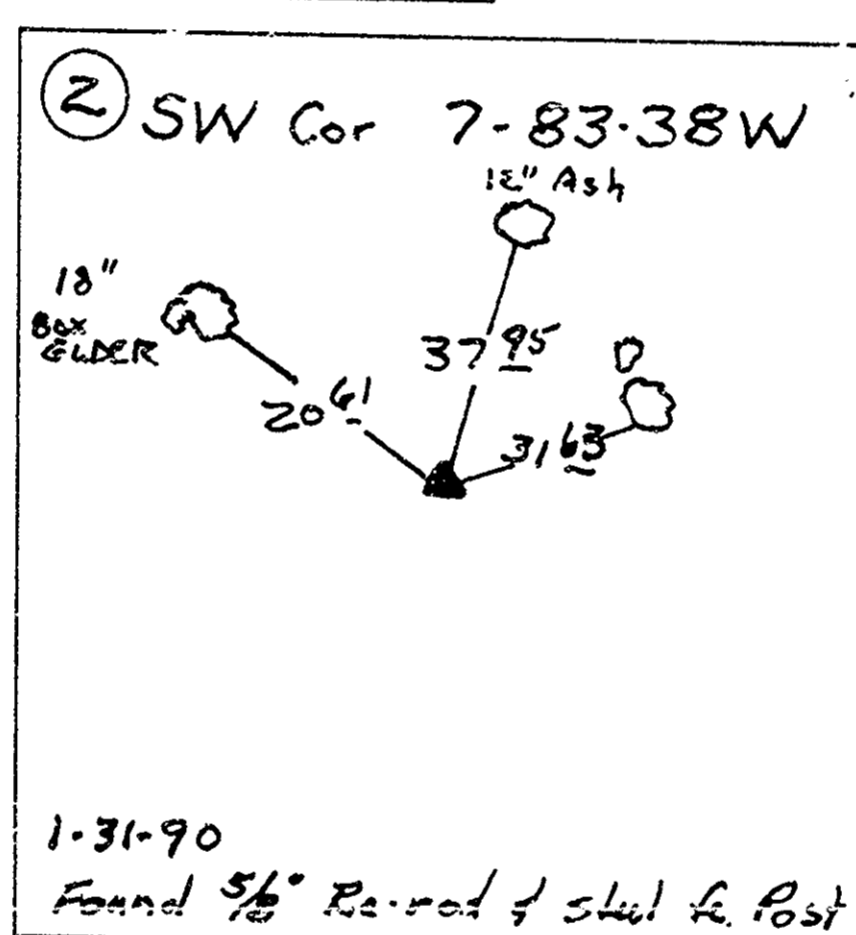
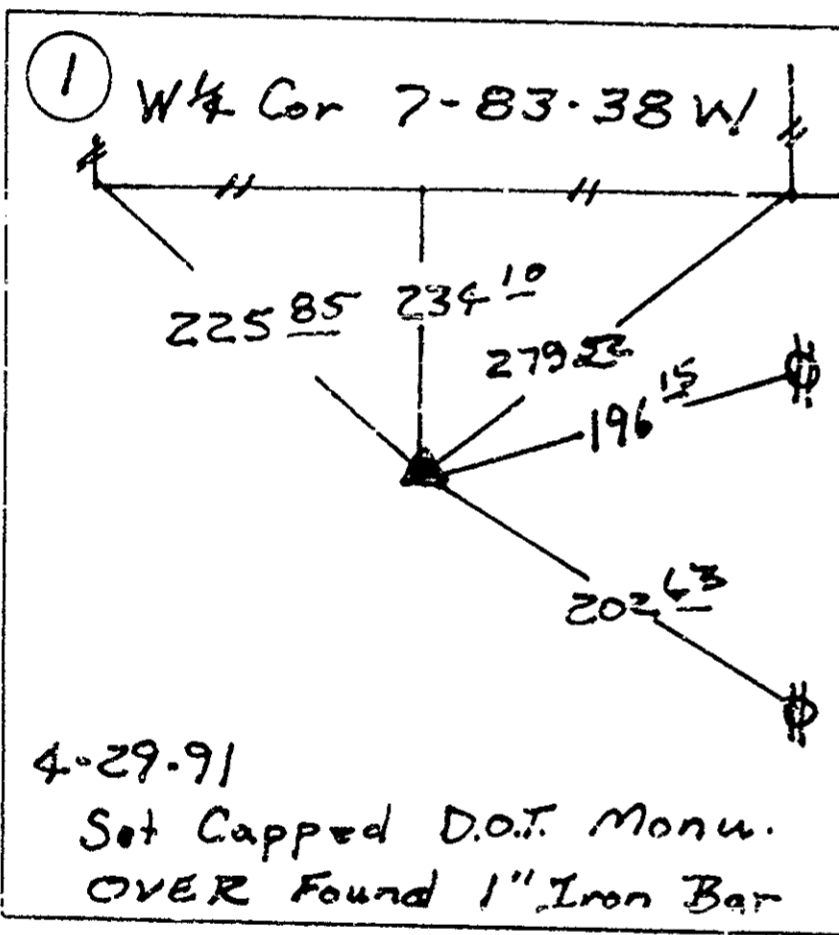

NEW DENISON, IOWA
 CRAWFORD COUNTY
 91 JUN 10 AM 9:33
 91-1375
 DENISE JURGENSEN, RECORDER
Denise Jurgensen
 FEE \$5.00
 INDEXED _____
 FOLLOW UP _____
 PROOFED _____

List Corner to be Indexed			
Corners	Section	Twp	Range
W ¹ / ₄	7	83	38W
SW Cor	7	83	38W
N ¹ / ₄	7	83	38W
NE Cor SE ¹ / ₄ NW ¹ / ₄	7	83	38W
Center	7	83	38W
NE Cor	7	83	38W