

INDEXED *[Signature]*  
 FOLLOW UP *[Signature]*  
 PROOFED *[Signature]*  
 SCANNED *[Signature]*

□□   
 Crawford County Recorder Denise Meeves  
 Fee Book 2007-0094 REC013115  
 01/10/2007 8:09:58AM # Pages 1  
 PLC PLAT CORNER CBR  
 Total Fees: \$7.00

PREPARED BY - TERENCE E. CRAWFORD - SUNDQUIST ENGINEERING - 120 S. MAIN, DENISON, IOWA 51442 - PHONE (712) 263-8118

**UNITED STATES PUBLIC LAND SURVEY CORNER CERTIFICATE  
 OF**

LAND SURVEY MONUMENT SITUATED IN SECTION 27, T 83 N, R 38 W OF  
 THE 5TH P.M., CRAWFORD COUNTY, IOWA.  
 PREVIOUSLY RECORDED IN BOOK \_\_\_\_\_, PAGE \_\_\_\_\_, OTHER \_\_\_\_\_

**MONUMENT DESCRIPTION AND REMARKS**

S1/4 CORNER - SET 5/8" DIA. X 18" IRON PIN W/YELLOW CAP  
 #8893 0.4' DEEP, SET AT SPLIT OF R-O-W FENCES  
 & SPLIT BETWEEN SW COR. & SE COR. OF  
 SECTION 27.

SE CORNER - SET 5/8" DIA. X 18" IRON PIN W/YELLOW CAP  
 #8893 0.4' DEEP, DUG 3' X 3' X 2.5' DEEP HOLE  
 & PROBED AN ADDITIONAL 4' DEEP, RESET USING  
 SPLITS OF R-O-W FENCES.

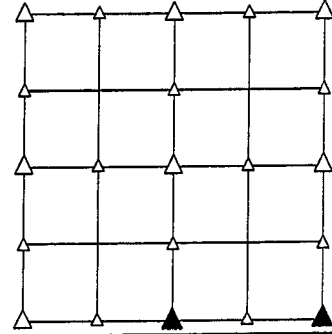

**PLAN VIEW SHOWING RELATIVE LOCATION OF MONUMENT AND REFERENCE POINTS.**

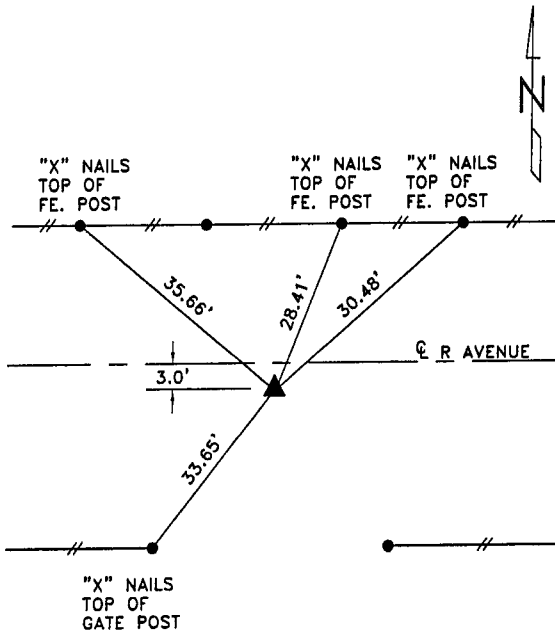

DISTANCES PLUMB CHAINED

S1/4 CORNER SECTION 27-83-38

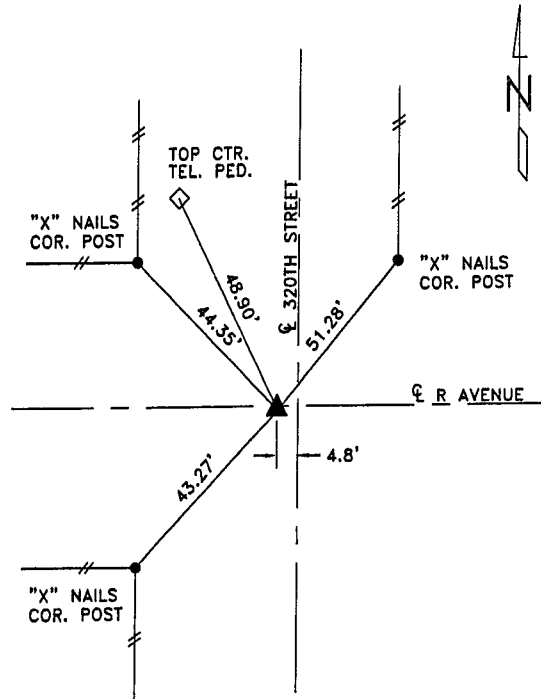

DISTANCES PLUMB CHAINED

SE CORNER SECTION 27-83-38

I HEREBY CERTIFY THAT THIS LAND SURVEYING DOCUMENT WAS PREPARED  
 AND THE RELATED SURVEY WORK WAS PERFORMED BY ME OR UNDER MY  
 DIRECT PERSONAL SUPERVISION AND THAT I AM A DULY LICENSED LAND  
 SURVEYOR UNDER THE LAWS OF THE STATE OF IOWA.

*Terence E. Crawford*  
 TERENCE E. CRAWFORD  
 IA LICENSE NO. 8893

DEC 15 2006

DATE  
 EXP. DATE DECEMBER 31, 2007

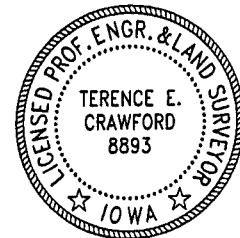

SE PROJECT NO. 25706  
 DRAWN BY: LLL