

INDEXED DM/DM
 FOLLOW UP DM
 PROOFED DM
 SCANNED DM

Instrument #: 2021-1222
 06/04/2021 09:29:34 AM Total Pages: 1
 PLC PLAT COR CERT
 Recording Fee: \$0.00 Transfer Tax: \$0
 Denise Meeves, Recorder, Crawford County Iowa



PREPARED BY: PAUL ASSMAN-CRAWFORD COUNTY ENGINEER'S OFFICE-COURTHOUSE-DENISON, IA.-712-263-2449

UNITED STATES PUBLIC LAND SURVEY CORNER CERTIFICATE OF

LAND SURVEY MONUMENT SITUATED IN EAST BOYER TOWNSHIP, THE NORTH 1/4 CORNER OF SECTION 33, T-83N,
R-38W OF THE FIFTH P.M. CRAWFORD COUNTY, IOWA.

PREVIOUSLY RECORDED AS NO. 97-3017

MONUMENT DESCRIPTION AND REMARKS

NORTH 1/4 CORNER SEC. 33-83-38

FOUND PART OF CONCRETE MONUMENT WITH PIN ON THE SOUTH SIDE OVER A CAPPED PIN. COUNTY RECORDED THE LOCATION OF THE CAPPED PIN AND GRADED ROAD. UPON COMPLETION OF GRADING THE ROAD, A 5/8" REBAR WITH RED CAP #11982 WAS SET 1.5' DEEP AT THE PREVIOUSLY RECORDED LOCATION OF THE CAPPED PIN AND RETIED.

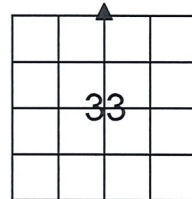

NORTH 1/4 CORNER SEC. 33-83-38

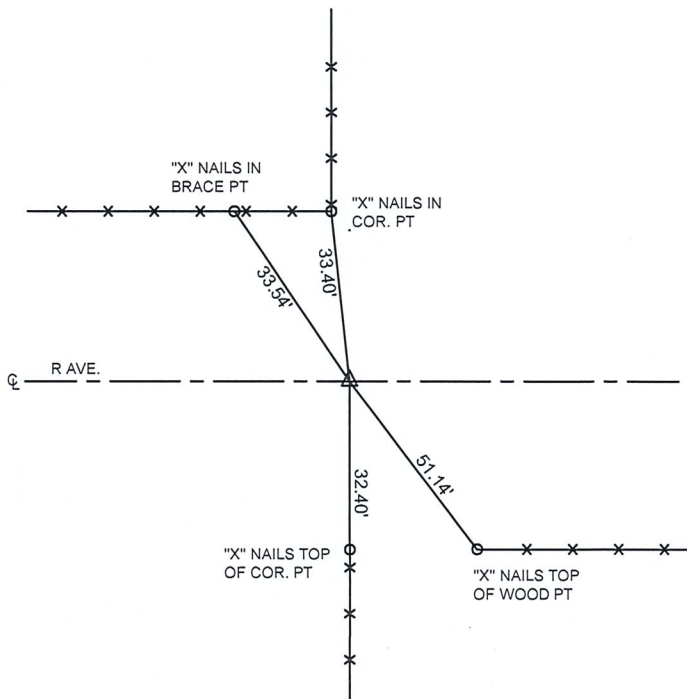

ALL DISTANCES ARE SLOPE CHAINED

CERTIFICATION:

I HEREBY CERTIFY THAT THIS LAND SURVEYING DOCUMENT WAS PREPARED AND THE RELATED SURVEY WORK WAS PERFORMED BY ME OR UNDER MY DIRECT PERSONAL SUPERVISION AND THAT I AM A DULY LICENSED LAND SURVEYOR UNDER THE LAWS OF THE STATE OF IOWA.

 Signature

5/27/21
 Date of Survey

PAUL J. ASSMAN 11982 12-31-22
 Typed Name L.S. No. License Renewal Date

Pages covered by this seal 1

