

INDEXED
 FOLLOW UP
 PROOFED
 SCANNED

Crawford County Recorder
 Denise Meeves
Fee Book 2010-1965
 09/23/2010 @09:40AM
 PLC PLAT CORNER CER
 Book: Page: # Pages: 1
 Total Fees: \$9.00

PREPARED BY - TERENCE E. CRAWFORD - SUNDQUIST ENGINEERING - 120 S. MAIN, DENISON, IOWA 51442 - PHONE (712) 263-8118

**UNITED STATES PUBLIC LAND SURVEY CORNER CERTIFICATE
 OF**

LAND SURVEY MONUMENT SITUATED IN SECTION 22, T 83 N, R 38 W OF
 THE 5TH P.M., CRAWFORD COUNTY, IOWA.
 PREVIOUSLY RECORDED IN BOOK , PAGE , OTHER

MONUMENT DESCRIPTION AND REMARKS

W1/4 CORNER - FOUND BOLT SPIKE LYING OVER 5/8" DIA. IRON PIN
 5" DEEP.

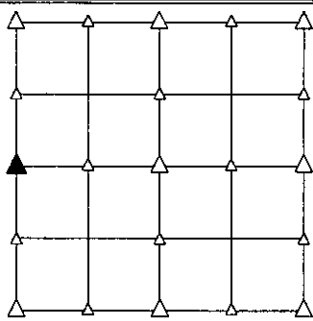

PLAN VIEW SHOWING RELATIVE LOCATION OF MONUMENT AND REFERENCE POINTS.

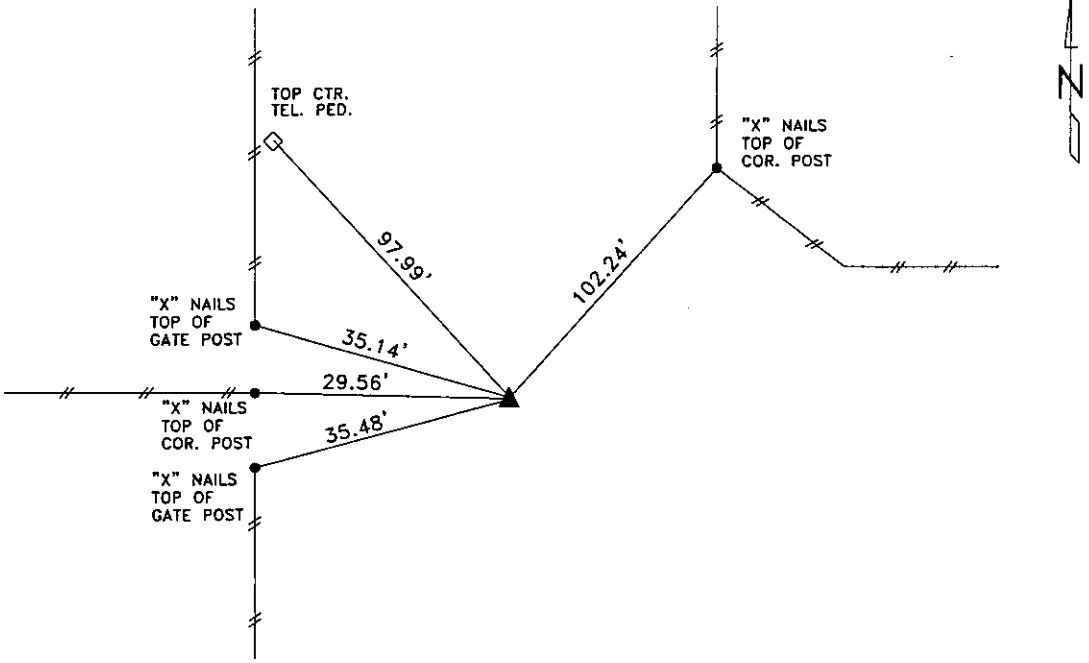

DISTANCES PLUMB CHAINED

W1/4 CORNER SECTION 22-83-38

I HEREBY CERTIFY THAT THIS LAND SURVEYING DOCUMENT WAS PREPARED
 AND THE RELATED SURVEY WORK WAS PERFORMED BY ME OR UNDER MY
 DIRECT PERSONAL SUPERVISION AND THAT I AM A DULY LICENSED LAND
 SURVEYOR UNDER THE LAWS OF THE STATE OF IOWA.

Terence E. Crawford SEP 16 2010
 TERENCE E. CRAWFORD DATE

IA LICENSE NO. 8893 EXP. DATE DECEMBER 31, 2011

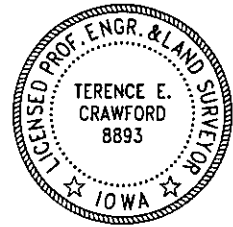

SE PROJECT NO. 22710
 DRAWN BY: LLL