

97 AUG -5 AM 11:12

INST. NO. 97-1883

DENISE HEEVES, RECORDER

Denise Heeves
FEE \$6.00
Mary Ellen Deputy

PREPARED BY - TERENCE E. CRAWFORD - SUNDUKST ENGINEERING - 120 S. MAIN DENISON, IOWA 51442 - PHONE (712)263-8118

UNITED STATES PUBLIC LAND SURVEY CORNER CERTIFICATE OF

LAND SURVEY MONUMENT SITUATED IN SECTION 20, T 83 N, R 38 W OF
THE 5TH P.M., CRAWFORD COUNTY, IOWA.
PREVIOUSLY RECORDED IN BOOK _____, PAGE _____, OTHER _____

MONUMENT DESCRIPTION AND REMARKS

NW CORNER - FOUND IRON PIN, RAISED WITH 5/8" IRON PIN
W/CAP #8893 4" DEEP

N1/4 CORNER - FOUND IRON PIN W/CAP #7718 4" DEEP

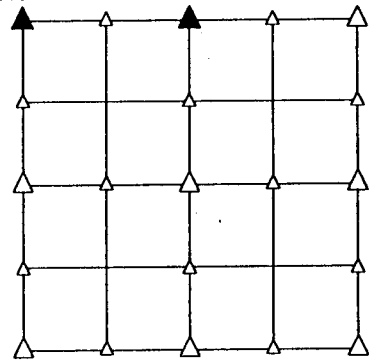

PLAN VIEW SHOWING RELATIVE LOCATION OF MONUMENT AND REFERENCE POINTS.

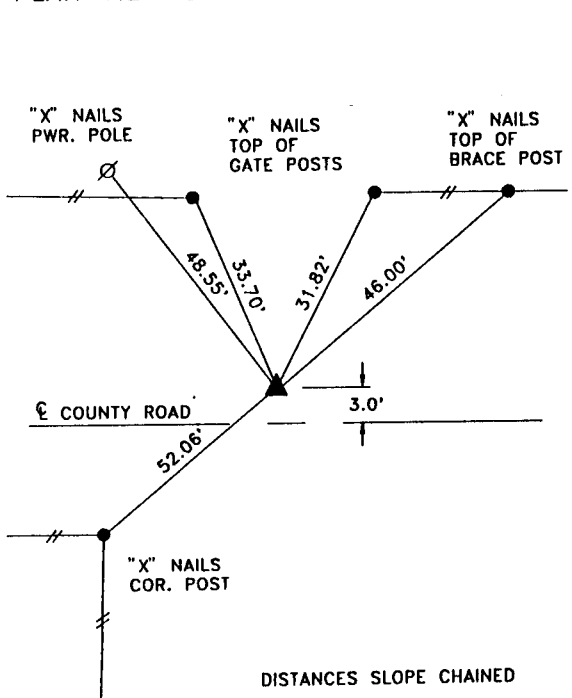

NW CORNER OF SECTION 20-83-38

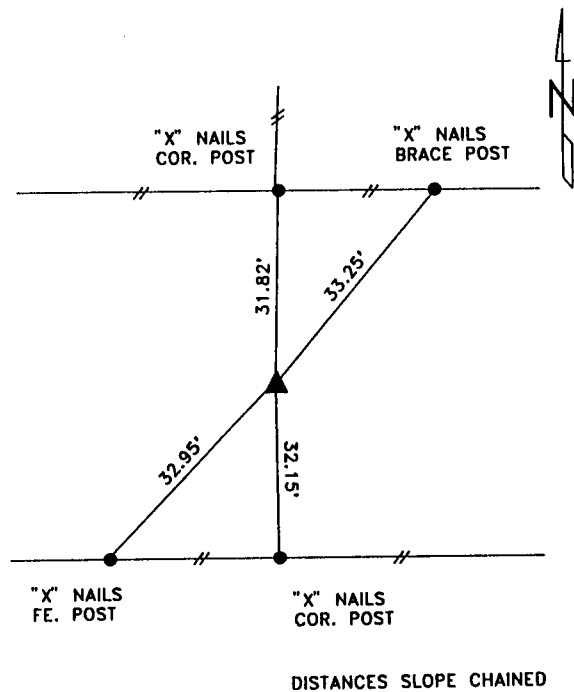

N1/4 CORNER OF SECTION 20-83-38

I HEREBY CERTIFY THAT THE SURVEY WORK WAS COMPLETED AND
THIS LAND SURVEYING DOCUMENT WAS PREPARED BY ME OR UNDER
MY DIRECT PERSONAL SUPERVISION AND THAT I AM A DULY
LICENSED LAND SURVEYOR UNDER THE LAWS OF THE STATE OF
IOWA.

Terence E. Crawford JUL 24 1997
TERENCE E. CRAWFORD DATE
IA LICENSE NO. 8893

EXP. DATE DECEMBER 31, 1997

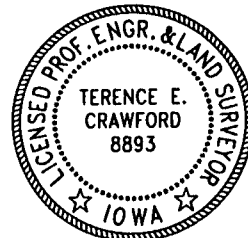

SE PROJECT NO. 2417