

2004 JAN 20 PM 2: 05

INST. NO. *2004-0160*
DENISE MEEVES, RECORDER
Denise Meeves
FFS *1/1/04*

George A. Parris, PE/LS, JEO Consulting Group, Inc., 724 Simon Avenue, Carroll, Iowa 51401, 712-792-9711

UNITED STATES PUBLIC LAND SURVEY CORNER CERTIFICATE

Land Survey Monument Situated in Section 36
Township 84 North Range 38 West, of the 5th P.M.
CRAWFORD County, Iowa.

Monument Description and Remarks:

Found rebar with yellow cap. Last three numbers on the cap were 806, could not read all the numbers due to the plastic cap was damaged. Rebar located centerline/centerline of gravel road intersection, 4 inches deep.

PLAN - VIEW SOUTHEAST CORNER SECTION 36 - T 84 N - R 38 W

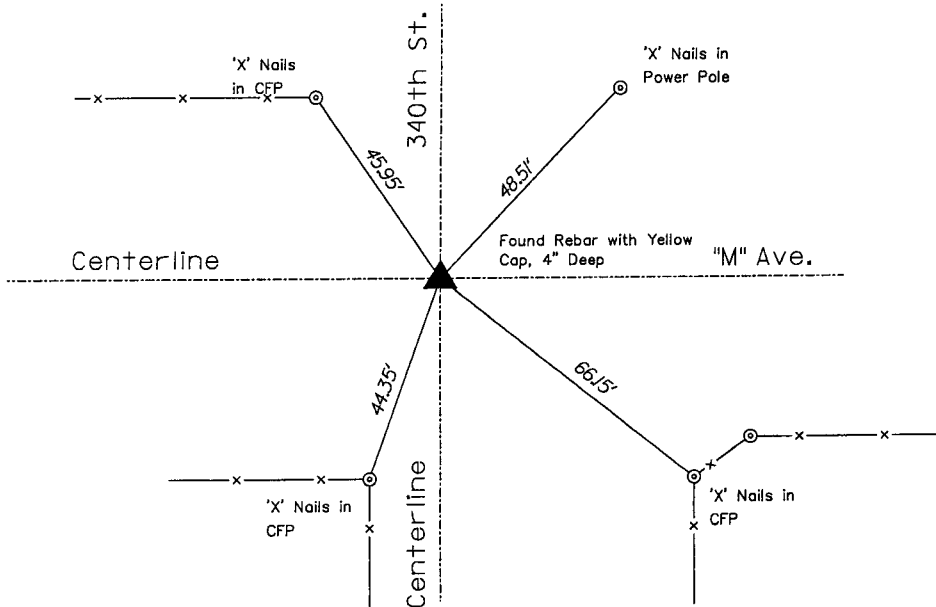

NO SCALE

All ties are " X " nails unless noted otherwise

1227SU20

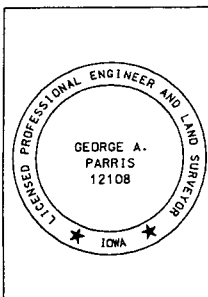

I hereby certify that this land surveying document was prepared and the related survey work was performed by me or under my direct personal supervision and that I am a duly Licensed Land Surveyor under the laws of the State of Iowa.

George A. Parris 1-7-04
George A. Parris Date
My license renewal date is December 31, 2004

Sheets covered by this seal:
ALL

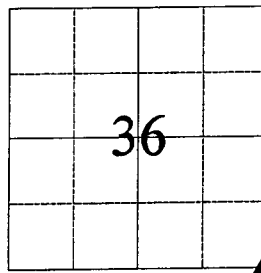

List Corner to be Indexed

| Corner | Section | Twp | Range |
|--------|---------|-----|-------|
| SE | 36 | 84 | 38 |

JEO
Consulting
Group, Inc.

712792-9711
724 SIMON AVENUE
CARROLL, IOWA
51401

CORPORATE OFFICE
402445-4981
P.O. BOX 287
WASCO, NE
68080

BRANCH OFFICES
EWAH CITY, IA
31923-8909
LINCOLN, NE
402488-3040
HASTINGS, NE
402462-8927
HOPKINS, NE
402921-8416
HAWAIIA CITY, NE
402473-4748
NEW HAMBURG, IA
712308-2310
<http://www.jeo.com>