

# SECTION CORNER CERTIFICATE

LAND SURVEY MONUMENT SITUATED IN SECTION 19, T 83 N, R 38 W OF THE 5TH P.M., CRAWFORD COUNTY, IOWA.

PREVIOUSLY RECORDED IN BOOK \_\_\_\_\_, PAGE \_\_\_\_\_, OTHER \_\_\_\_\_

## DESCRIPTION OF EVIDENCE FOUND

*NE 1/4 COR. - FOUND 1/2" REBAR 0.5' DEEP*  
*NW COR. - FOUND 1/2" REBAR 0.3' DEEP*

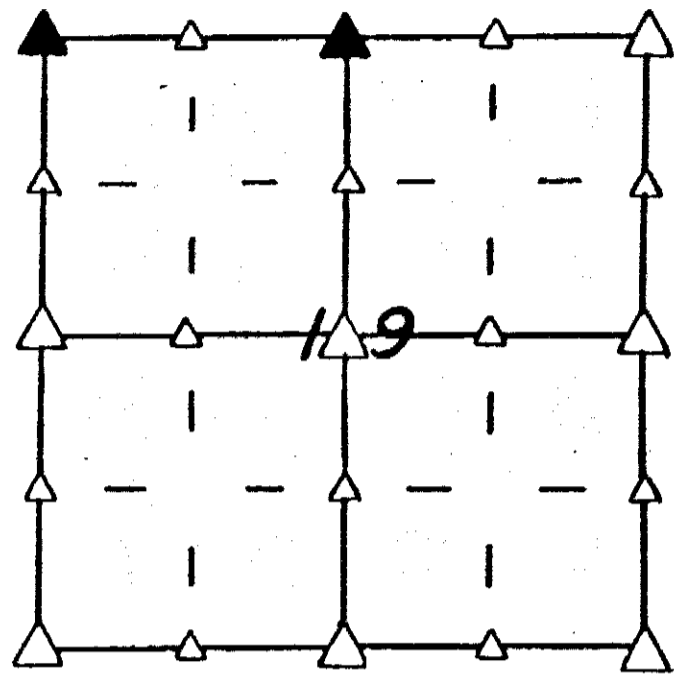

## SKETCH SHOWING RELATIVE LOCATION OF MONUMENT AND REFERENCE POINTS. DESCRIPTION OF MONUMENT AND/OR ACCESSORIES ESTABLISHED.

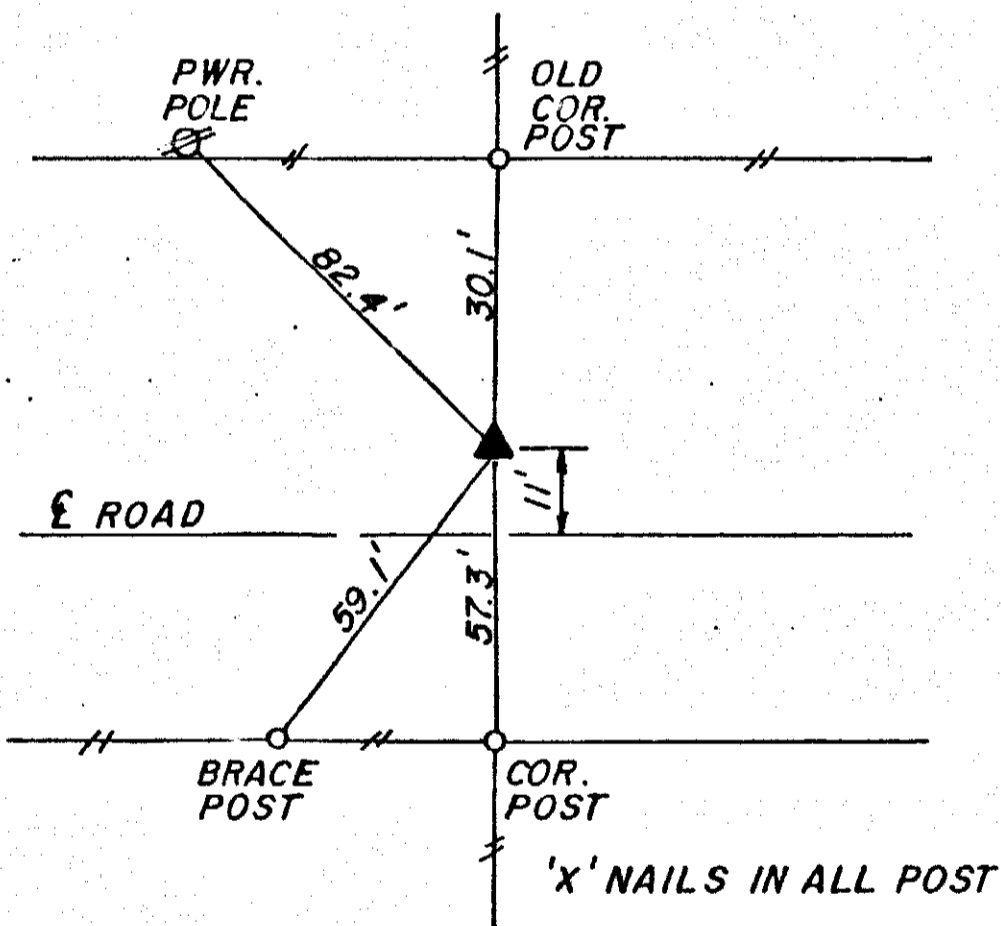

*NE 1/4 COR. SEC. 19-83-38*

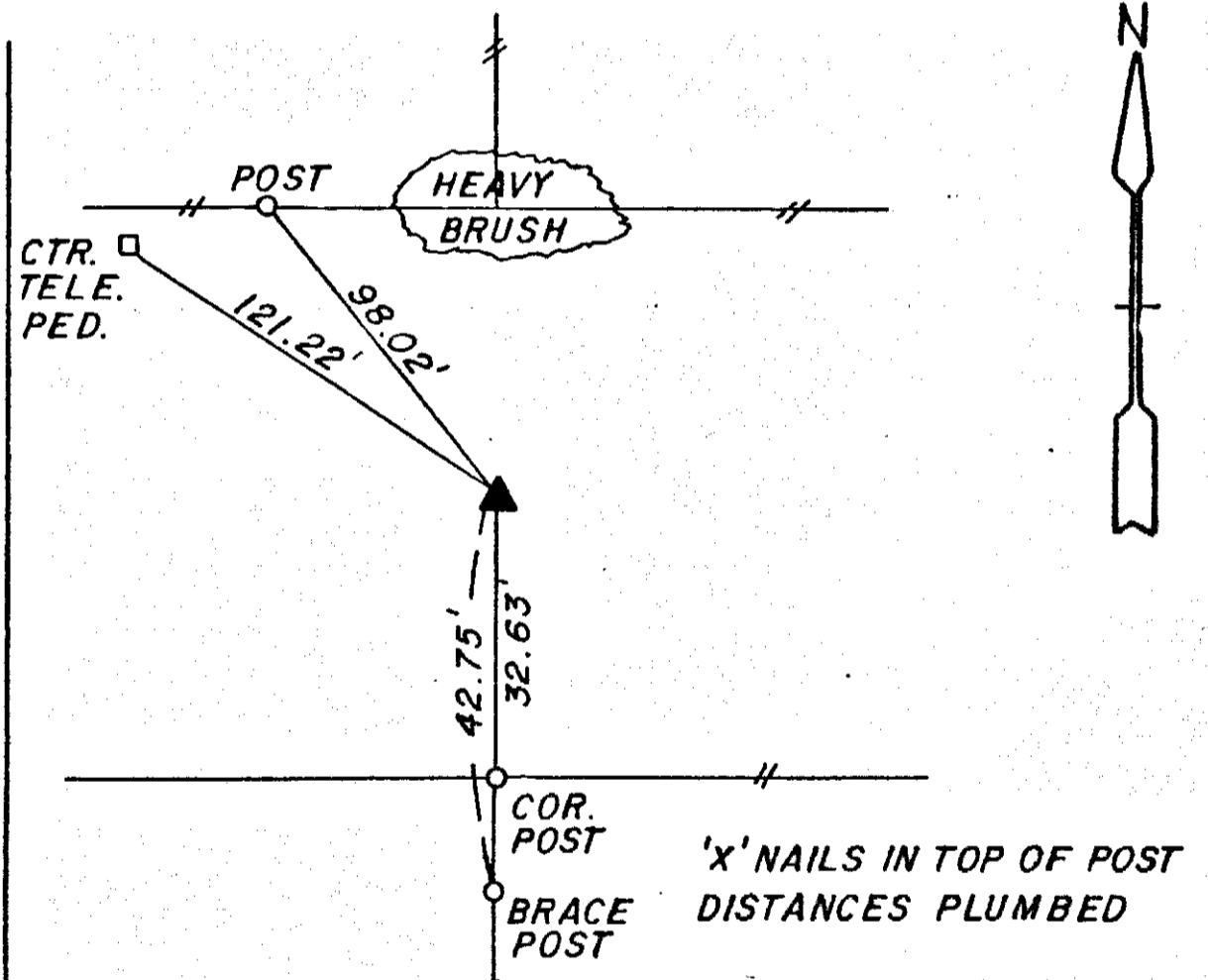

*NW COR. SEC. 19-83-38*

I HEREBY CERTIFY THAT THIS PLAT, MAP, SURVEY OR REPORT WAS MADE BY ME OR UNDER MY DIRECT PERSONAL SUPERVISION AND THAT I AM A DULY REGISTERED LAND SURVEYOR UNDER THE LAWS OF THE STATE OF IOWA.

*Jerry F. Shellberg*  
 Jerry F. Shellberg



date 7/23/90

la reg. no. 4129

RECORDING OFFICER

INDEXED me  
 FOLLOW UP \_\_\_\_\_  
 PROOFED \_\_\_\_\_

FILED DENISON, IOWA  
 CRAWFORD COUNTY

90 AUG -1 PM 3:43

INST. NO. 90-1469  
 DENISE JURGENSEN, RECORDER  
*Denise Jurgensen*  
 FEE \$5.00