

1999 DE -9 PM 1:34

INST. NO. 99-3305  
DENISE HEEVES, RECORDER  
*Denise Heeves*  
F.F. # 6.00

RECORDED  
10/19/99  
JCS  
MK

PREPARED BY J. SCOTT SHEVEL L.S., KUEHL AND PAYER LTD., P.O. BOX 458 1725 N. LAKE AVE. STORM LAKE, IOWA 50588 TELEPHONE (712)732-6292

**UNITED STATES PUBLIC LAND SURVEY CORNER CERTIFICATE**  
OF

LAND SURVEY MONUMENTS SITUATED IN SECTION 16, TOWNSHIP 83 NORTH,  
RANGE 38 WEST, OF THE 5TH PRINCIPAL MERIDIAN, CRAWFORD COUNTY, IOWA.

PREVIOUSLY RECORDED IN BOOK \_\_\_\_\_ PAGE \_\_\_\_\_

MONUMENT DESCRIPTION AND REMARKS:

- 1.) W 1/4 CORNER 16-83-38: FD. 5/8" REBAR WITH YELLOW PLASTIC CAP STAMPED "SURVEY PT. 7718" 6" ABOVE GROUND
- 2.) NW CORNER 16-83-38: FD. 3/4" REBAR 6" DEEP

**PLAN - VIEW**

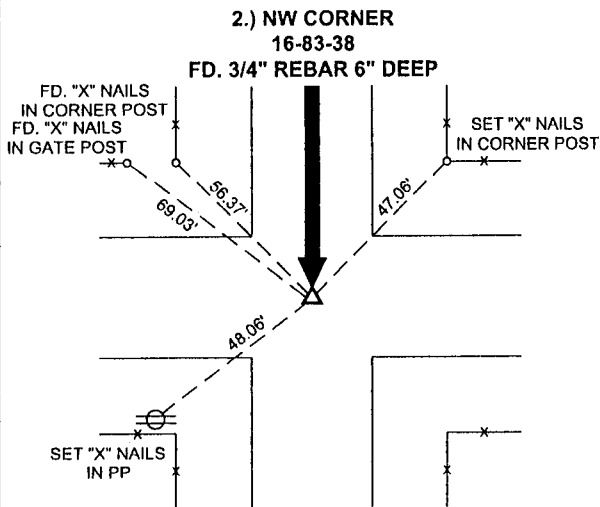
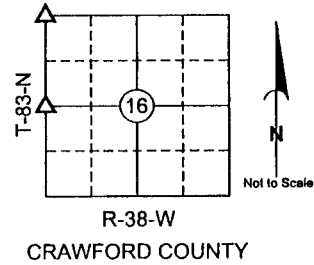
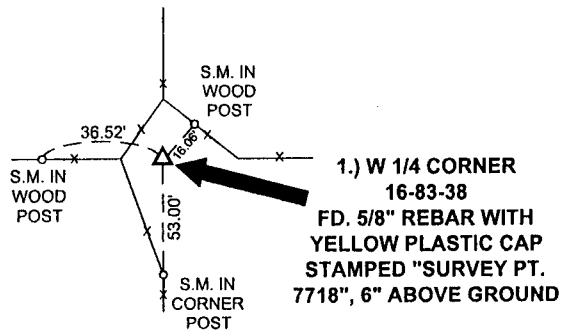

S.M. = SURVEY MARKER  
PLASTIC REFERENCE DISK  
AS SHOWN BELOW

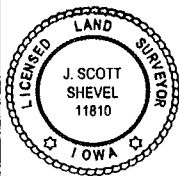

I hereby certify that this land surveying document was prepared and the related survey work was performed by me or under my direct personal supervision and that I am a duly licensed Land Surveyor under the laws of the State of Iowa.

*J. Scott Shevel* 11/19/99  
Date: \_\_\_\_\_  
J. Scott Shevel  
License Number 11810  
My license renewal date is December 31, 1999  
Pages covered by this seal 1

**List Corners to be Indexed**

Corners	Section	Township	Range
1) W 1/4	16	83	38
2) NW	16	83	38

PN: 990166  
DRAWN: JMK