

INDEXED \_\_\_\_\_  
 FOLLOW UP \_\_\_\_\_  
 RECORDED \_\_\_\_\_  
 SCANNED \_\_\_\_\_



Crawford County Recorder Denise Meeves  
 Fee Book 2007-0164 REC013189  
 01/17/2007 @1109AM # Pages 1  
 PLC PLAT CORNER CER  
 Total Fees: \$0.00

PREPARED BY: MICKAEL BERNDT  
 CRAWFORD COUNTY ENGINEERS OFFICE - COURTHOUSE - DENISON, IA. - 712-263-2449

**UNITED STATES PUBLIC LAND SURVEY CORNER CERTIFICATE  
 OF**

LAND SURVEY MONUMENT SITUATED IN EAST BOYER TOWNSHIP, THE NORTHEAST  
 CORNER OF SECTION 15, T-83N, R-38W OF THE 5TH P.M. CRAWFORD COUNTY, IOWA.

PREVIOUSLY RECORDED AS NO. 2001-0559 THE N1/4 COR. AND NE COR. WERE  
 BOTH RECORD ON THIS CERTIFICATE.

**MONUMENT DESCRIPTION AND REMARKS**

NORTHEAST CORNER SEC. 15-83-38

7-20-06  
 FOUND CM 1.4' DEEP WITH 5/8" DIA. IRON PIN ON SOUTH SIDE SET T. CRAWFORD #8893.  
 RETIED CORNER.



NORTHEAST CORNER SEC. 15-83-38

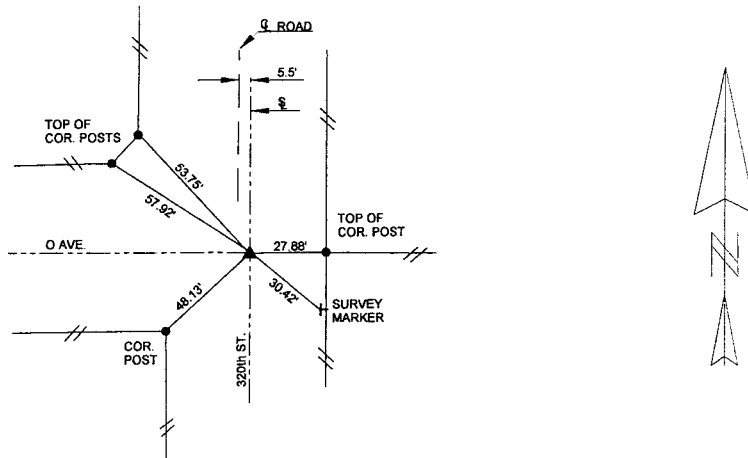

ALL DISTANCES ARE SLOPED CHAINED

All ties are "X" nails unless otherwise noted.

CORNER: NORTHEAST

SECTION: 15

TOWNSHIP: 83N

RANGE: 38W

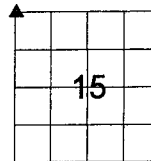

**CERTIFICATION:**

I HEREBY CERTIFY THAT THIS LAND SURVEYING DOCUMENT WAS PREPARED AND THE RELATED  
 SURVEY WORK WAS PERFORMED BY ME OR UNDER MY DIRECT PERSONAL SUPERVISION AND  
 THAT I AM A DULY LICENSED LAND SURVEYOR UNDER THE LAWS OF THE STATE OF IOWA.

*Michael F. Berndt*  
 Signature

1-17-07  
 Date of Survey

Mickael F. Berndt  
 Typed Name

14808  
 L.S. No.

Dec. 31, 2008  
 License Renewal Date

Pages covered by this seal: 1

