

INDEXED *sm / sm*  
 FOLLOW UP *sm*  
 PROOFED *sm*  
 SCANNED *sm*

PREPARED BY - TERENCE E. CRAWFORD - SUNDUKST ENGINEERING - 120 S. MAIN, DENISON, IOWA 51442 - PHONE (712) 263-8118

**UNITED STATES PUBLIC LAND SURVEY CORNER CERTIFICATE**  
**OF**

LAND SURVEY MONUMENT SITUATED IN SECTION 11, T 83 N, R 38 W OF  
 THE 5TH P.M., CRAWFORD COUNTY, IOWA.  
 PREVIOUSLY RECORDED IN BOOK \_\_\_\_\_, PAGE \_\_\_\_\_, OTHER \_\_\_\_\_

**MONUMENT DESCRIPTION AND REMARKS**

S1/4 CORNER - FOUND CM THAT HAS BEEN ROTATED 90° CCW,  
 CM IS 1.2' NORTHWEST OF OLD WOOD FENCE POST,  
 TOP OF CM IS 0.2' ABOVE GROUND, SET 5/8" DIA.  
 IRON PIN ON SO. SIDE OF CM FOR LOCATING.

E1/4 CORNER - FOUND 3/4" SQUARE BOLT 1.1' DEEP IN LINE WITH  
 FENCE LINE EAST.

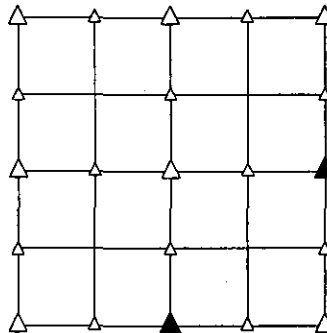

**PLAN VIEW SHOWING RELATIVE LOCATION OF MONUMENT AND REFERENCE POINTS.**

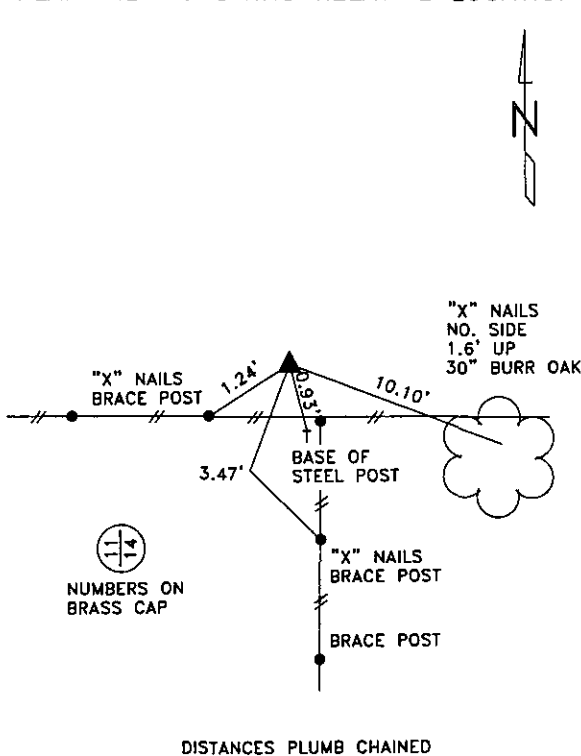

S1/4 CORNER SECTION 11-83-38

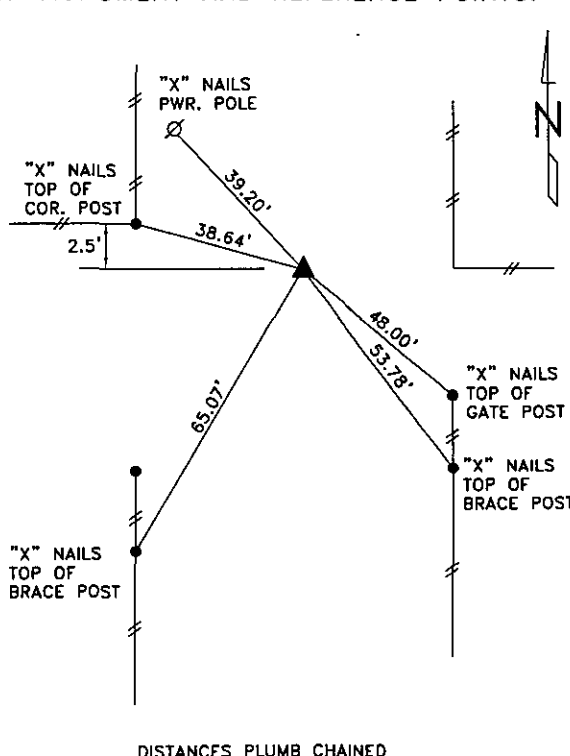

E1/4 CORNER SECTION 11-83-38

I HEREBY CERTIFY THAT THIS LAND SURVEYING DOCUMENT WAS PREPARED  
 AND THE RELATED SURVEY WORK WAS PERFORMED BY ME OR UNDER MY  
 DIRECT PERSONAL SUPERVISION AND THAT I AM A DULY LICENSED LAND  
 SURVEYOR UNDER THE LAWS OF THE STATE OF IOWA.

*Terence E. Crawford*  
 TERENCE E. CRAWFORD  
 IA LICENSE NO. 8893  
 DATE  
 EXP. DATE DECEMBER 31, 2011

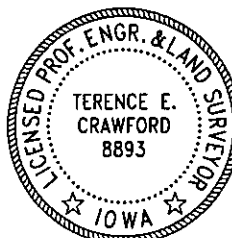

SE PROJECT NO. 23010  
 DRAWN BY: LLL