

INDEX _____
 SCAN _____
 FOLLOW UP _____
 PROOF _____

Instrument #: 2023-2275
 12/27/2023 09:22:08 AM Total Pages: 1
 PLC PLAT COR CERT
 Recording Fee: \$7.00 Transfer Tax: \$0
 Sara Meseck, Recorder, Crawford County Iowa



WILKE LAND SURVEYING INC. 401 1800th Street Panama, Iowa 51562 (712)489-2898

UNITED STATES PUBLIC LAND SURVEY CORNER CERTIFICATE

SECTION 12 TOWNSHIP 83N RANGE 38W COUNTY Crawford

Reason for Certificate: Survey in the NE1/4 SE1/4

Monument Description and Remarks:

SE CORNER NE1/4 SE1/4 - Set a 5/8" diameter by 24" long rebar with an orange cap PLS #17048 (0.7' deep) at the midpoint of the East line of the Southeast Quarter. The set monument is ±1.6' South of the fence West and ±21' East of the centerline curve of 340th Street.

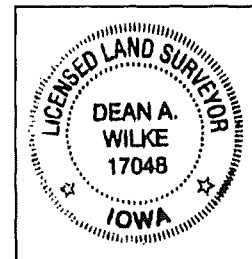
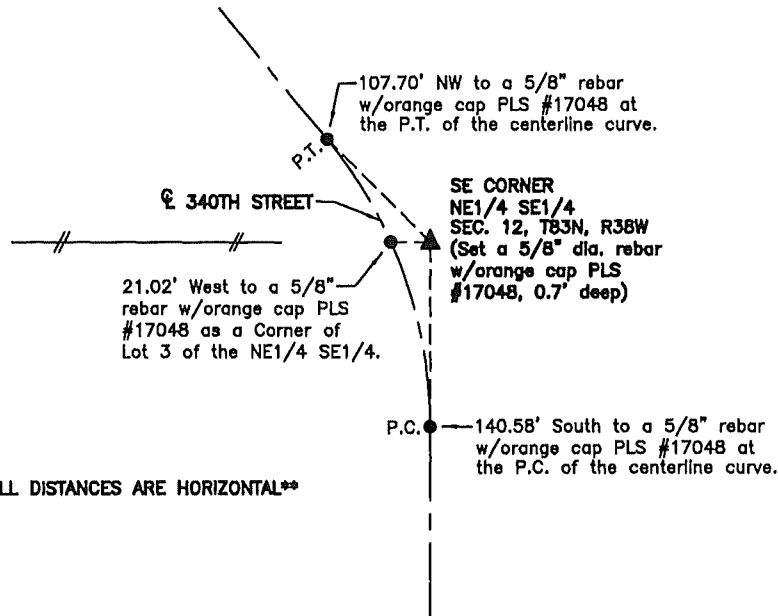
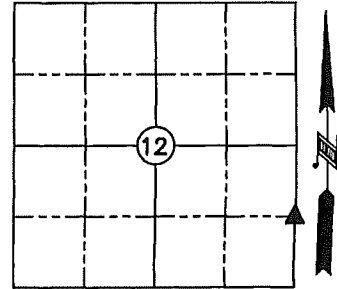

List Corners to be Indexed			
Corner	Section	Twp.	Range
SE CORNER NE1/4 SE1/4	12	83N	38W

I hereby certify that this land surveying document was prepared and the related survey work was performed by me or under my direct personal supervision and that I am a duly licensed Land Surveyor under the laws of the State of Iowa.

Dean A. Wilke 12/21/23

 Dean A. Wilke Date

License number 17048

My license renewal date is December 31, 2025

Pages or sheets covered by this seal: This page only