

INDEXED SM/PM
 FOLLOW UP SM
 PROOFED SM
 SCANNED SM

PREPARED BY - TERENCE E. CRAWFORD - SUNDUKST ENGINEERING - 120 S. MAIN, DENISON, IOWA 51442 - PHONE (712) 263-8118

UNITED STATES PUBLIC LAND SURVEY CORNER CERTIFICATE
OF

LAND SURVEY MONUMENT SITUATED IN SECTION 11, T 83 N, R 38 W OF
 THE 5TH P.M., CRAWFORD COUNTY, IOWA.
 PREVIOUSLY RECORDED IN BOOK _____, PAGE _____, OTHER _____

MONUMENT DESCRIPTION AND REMARKS

S1/4 CORNER - FOUND CM THAT HAS BEEN ROTATED 90° CCW,
 CM IS 1.2' NORTHWEST OF OLD WOOD FENCE POST,
 TOP OF CM IS 0.2' ABOVE GROUND, SET 5/8" DIA.
 IRON PIN ON SO. SIDE OF CM FOR LOCATING.

E1/4 CORNER - FOUND 3/4" SQUARE BOLT 1.1' DEEP IN LINE WITH
 FENCE LINE EAST.

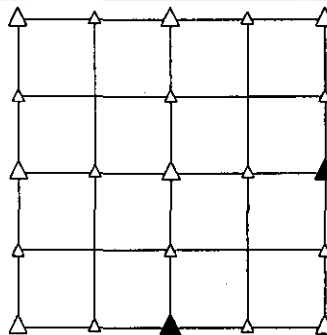

PLAN VIEW SHOWING RELATIVE LOCATION OF MONUMENT AND REFERENCE POINTS.

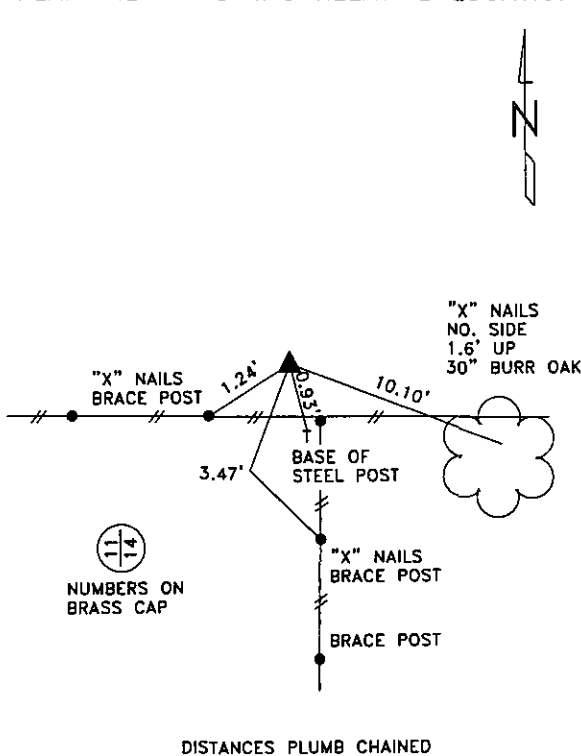

S1/4 CORNER SECTION 11-83-38

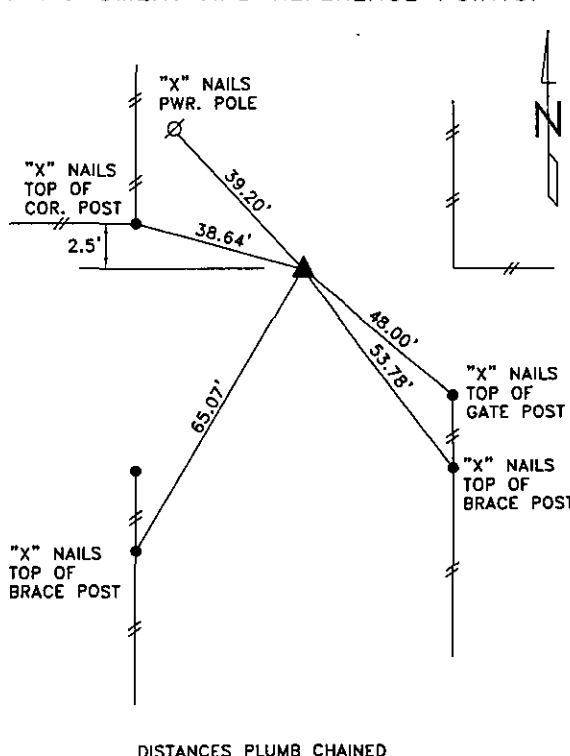

E1/4 CORNER SECTION 11-83-38

I HEREBY CERTIFY THAT THIS LAND SURVEYING DOCUMENT WAS PREPARED
 AND THE RELATED SURVEY WORK WAS PERFORMED BY ME OR UNDER MY
 DIRECT PERSONAL SUPERVISION AND THAT I AM A DULY LICENSED LAND
 SURVEYOR UNDER THE LAWS OF THE STATE OF IOWA.

Terence E. Crawford OCT 07 2010
 TERENCE E. CRAWFORD DATE
 IA LICENSE NO. 8893 EXP. DATE DECEMBER 31, 2011

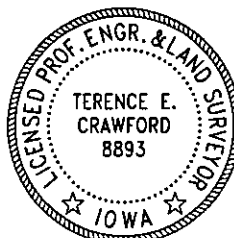

SE PROJECT NO. 23010
 DRAWN BY: LLL