

97 FEB 24 PM 3:16

97-0399

INST. NO. _____
DENISE HEEVES, RECORDER

Denise Heeves
FEE *via Mary Giten, Deputy*

PREPARED BY - TERENCE E. CRAWFORD - SUNDUQUIST ENGINEERING - 120 S. MAIN DENISON, IOWA 51442 - PHONE (712)263-8118

UNITED STATES PUBLIC LAND SURVEY CORNER CERTIFICATE OF

LAND SURVEY MONUMENT SITUATED IN SECTION 5, T. 83 N, R. 39 W OF
THE 5TH P.M., CRAWFORD COUNTY, IOWA.
PREVIOUSLY RECORDED IN BOOK _____, PAGE _____, OTHER _____

MONUMENT DESCRIPTION AND REMARKS

S1/4 CORNER - FOUND CM 24" DEEP WITH PIECES OF BRICK
RAISED WITH IRON PIN W/CAP #8893 6" DEEP

SE CORNER - SET IRON PIN W/CAP #8893 6" DEEP
SET FROM LOCAL EVIDENCE

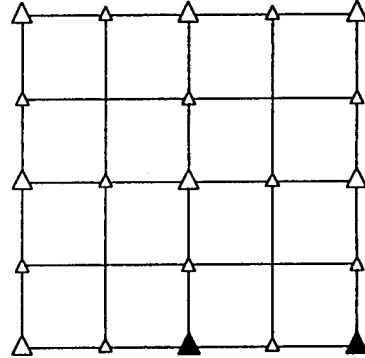

PLAN VIEW SHOWING RELATIVE LOCATION OF MONUMENT AND REFERENCE POINTS.

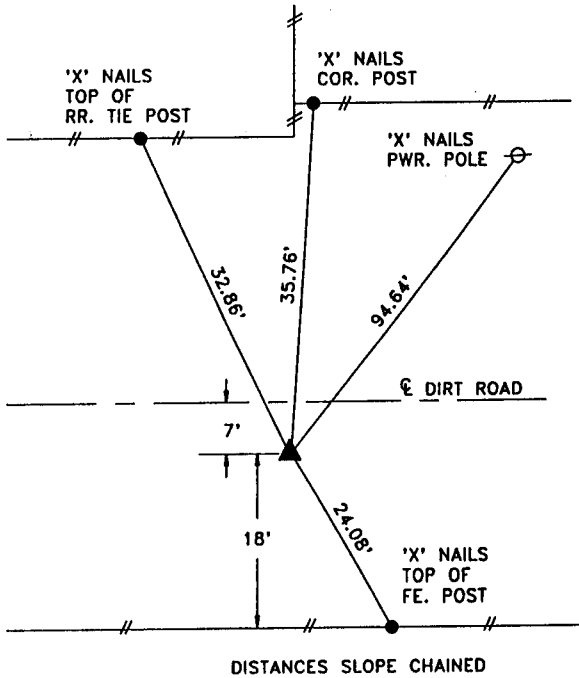

S1/4 CORNER SECTION 5-83-39

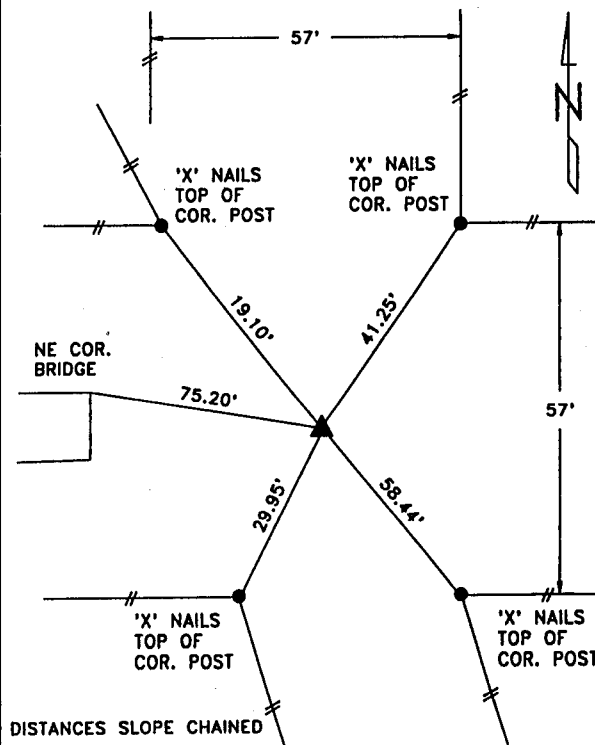

SE CORNER SECTION 5-83-39

I HEREBY CERTIFY THAT THE SURVEY WORK WAS COMPLETED AND
THIS LAND SURVEYING DOCUMENT WAS PREPARED BY ME OR UNDER
MY DIRECT PERSONAL SUPERVISION AND THAT I AM A DULY
LICENSED LAND SURVEYOR UNDER THE LAWS OF THE STATE OF
IOWA.

Terence E. Crawford 2-3-97

TERENCE E. CRAWFORD
IA LICENSE NO. 8893

DATE
EXP. DATE DECEMBER 31, 1997

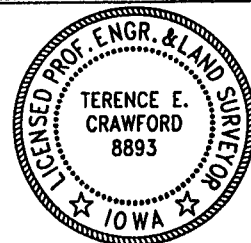

SE PROJECT NO. 2037