

Denise Meeves RECORDER
 Crawford County, Iowa
 Instr. Number: 2020-1023
 Recorded: 5/26/2020 at 9:03:32.0 AM
 Pages 1
 County Recording Fee: \$7.00
 Iowa E-Filing Fee: \$3.13
 Combined Fee: \$10.13
 Revenue Tax:

PREPARED BY AND RETURN TO: MIKE SCHULTE, SCHULTE SURVEYING, INC., 2003 390TH STREET, WESTSIDE, IA 51467 (712) 790-3489

UNITED STATES PUBLIC LAND SURVEY CORNER CERTIFICATE OF
 LAND SURVEY MONUMENTS SITUATED IN SECTION 05, TOWNSHIP 83 NORTH, RANGE 39 WEST, OF THE FIFTH
 PRINCIPAL MERIDIAN, CRAWFORD COUNTY, IOWA. PREVIOUSLY RECORDED IN SEE BELOW IN COUNTY
 RECORDER'S OFFICE. (book, page instrument number)

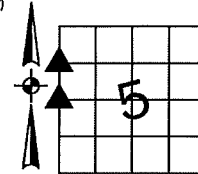

SOUTHWEST CORNER
NW1/4 FRL.NW1/4
 FND 5/8" REBAR OPC #14709
 N=7249938.23 E=16585051.34

SEARCHED AREA USING PLAT OF SURVEY RECORDED IN FEE BOOK 2007-3215 AND A METAL LOCATOR. FOUND 5/8" REBAR WITH OPC #14709 AS DESCRIBED ON PLAT OF SURVEY. ACCEPTED LOCATION. THIS TIE IS BEING RECORDED DUE TO NO CERTIFICATE FOR THE CORNER ON FILE.

▲ NW CORNER
 SEC. 5-83-39
 5/8" REBAR YPC #17979
 1366.11'

WEST 1/4 CORNER

FND 1" I.P. 6" DEEP
 N=7248629.80 E=16585013.25

SEARCHED AREA USING PLAT OF SURVEY RECORDED IN FEE BOOK 2007-3215, TIES RECORDED IN INSTRUMENT NO. 97-0400 AND A METAL LOCATOR. FOUND 1" I.P. AS DESCRIBED ON PLAT OF SURVEY. ACCEPTED LOCATION. THIS TIE IS BEING RECORDED BECAUSE THE POWER POLE IN THE NW CORNER HAS BEEN REPLACED

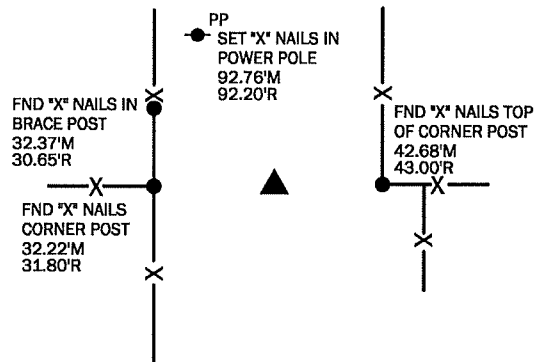
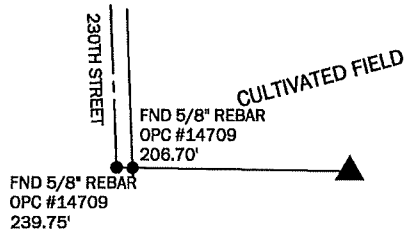

*All distances are measured horizontally unless noted.

I HEREBY CERTIFY THAT THIS LAND SURVEYING DOCUMENT WAS PREPARED BY ME OR UNDER MY DIRECT PERSONAL SUPERVISION AND THAT I AM A DULY LICENSED PROFESSIONAL LAND SURVEYOR UNDER THE LAWS OF THE STATE OF IOWA.

Mike Schulte
 MIKE SCHULTE
 LICENSE NUMBER: 17979
 LICENSE RENEWAL DATE IS DECEMBER 31, 2021
 PAGES COVERED BY THIS SEAL: 1 OF 1
 2020/05/18
 DATE



LIST CORNERS TO BE INDEXED
 CORNER SECTION TWP RANGE

SW CORNER NW1/4NW1/4	5	83	39
SE CORNER NE1/4NE1/4	6	83	39
W1/4	5	83	39
E1/4	6	83	39

BASIS OF BEARING

IaRCS ZONE 6 - US SURVEY FEET
 IaRTN DERIVED - NAD83(2011)EPOCH 2010.00

SCHULTE SURVEYING, INC.

DRAWN BY: MLS
 PROJ NUMBER: 20-022