

RECORDED
 FILED
 DATE
 COUNTY

Crawford County Recorder
 Denise Neeves
Fee Book 2011-0934
 04/15/2011 003:03PM
 PLC PLAT CORNER CER
 Book: Page: # Pages: 1
 Total Fees: \$9.00

PREPARED BY - TERENCE E. CRAWFORD - SUNDQUIST ENGINEERING - 120 S. MAIN, DENISON, IOWA 51442 - PHONE (712) 263-8118

UNITED STATES PUBLIC LAND SURVEY CORNER CERTIFICATE
OF

LAND SURVEY MONUMENT SITUATED IN SECTION 23, T 83 N, R 39 W OF
 THE 5TH P.M., CRAWFORD COUNTY, IOWA.
 PREVIOUSLY RECORDED IN BOOK _____, PAGE _____, OTHER 2001-3688

MONUMENT DESCRIPTION AND REMARKS

S1/4 CORNER - FOUND CM 0.3' UP W/STEEL FENCE POST 0.3' NO.,
 SET 5/8" DIA. IRON PIN ON SO. SIDE OF CM 0.3'
 DEEP FOR LOCATING.

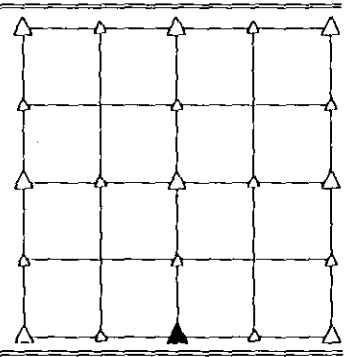

PLAN VIEW SHOWING RELATIVE LOCATION OF MONUMENT AND REFERENCE POINTS.

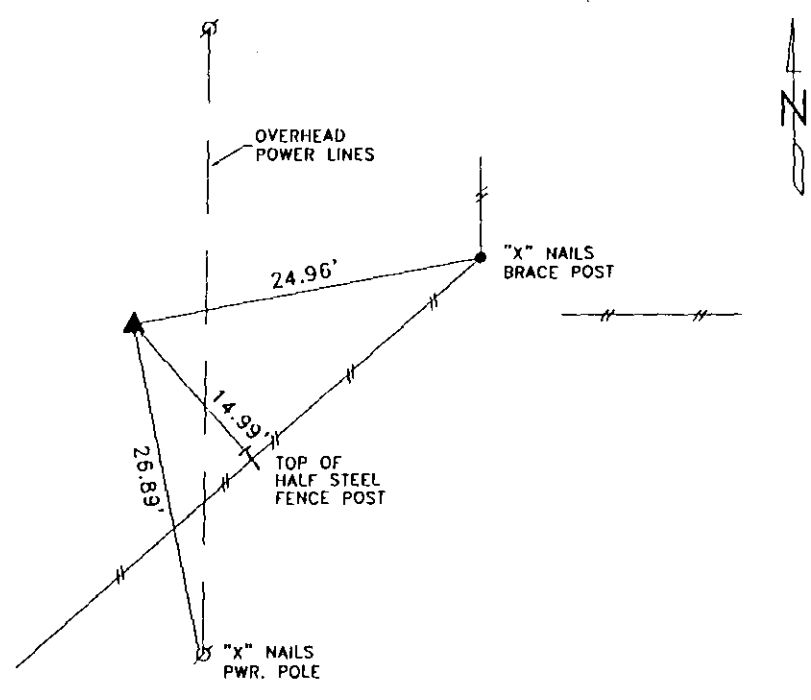

DISTANCES PLUMB CHAINED

S1/4 CORNER SECTION 23-83-39

HEREBY CERTIFY THAT THIS LAND SURVEYING DOCUMENT WAS PREPARED
 AND THE RELATED SURVEY WORK WAS PERFORMED BY ME OR UNDER MY
 DIRECT PERSONAL SUPERVISION AND THAT I AM A DULY LICENSED LAND
 SURVEYOR UNDER THE LAWS OF THE STATE OF IOWA.

Terence E. Crawford 4-7-11

 TERENCE E. CRAWFORD DATE

LICENSE NO. 8893

EXP. DATE DECEMBER 31, 2011

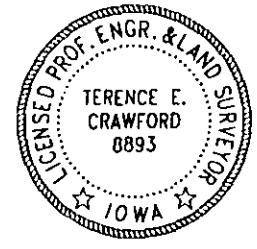

SE PROJECT NO. 20411
 DRAWN BY: LLL