

NE Cor. SE 1/4, SW 1/4 12-83-39

7-7-72

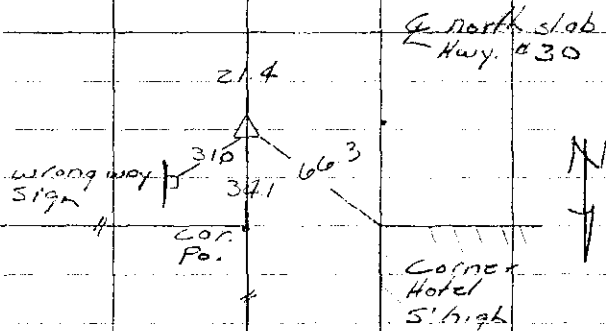

NE Cor. SE 1/4, SE 1/4 15-83-39

Found Jan. 1973

McKeown crew

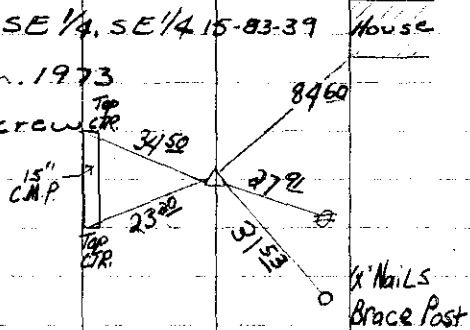

Retied from sec. Cor. Cert. 8/30/93

Found 5/8" rebar 4" deep

SW Cor. SE 1/4, SE 1/4 15-83-39

Retied from Sec. Cor. Cert. 11/20/83

Found iron pin 6" Deep

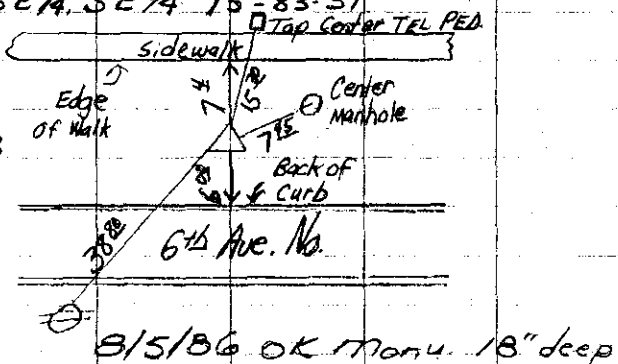

SE Cor. SW 1/4, SE 1/4 14-83-39

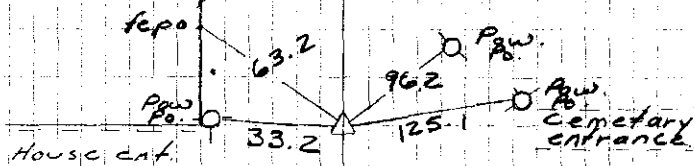

1/2" iron pin 7" deep

Nov. 1970 McKeown crew

SE Cor., SW 1/4, SW 1/4 Sec 15 Denison Twp.

Harport Rd. 5/19/84 DL, MO, CN, DM

1" iron rebar 10" deep

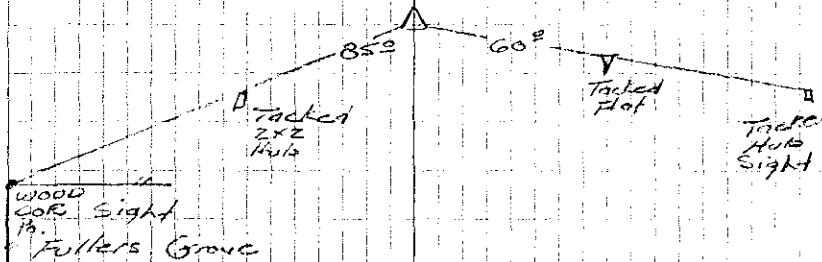

Center Sec. 15 Found iron pin 10-16-90

Gas Pipeline Barricade

Power Pole 45.6

Power Pole 52.3

Ties from Ia. Reg. # 4129

