

INDEXED \_\_\_\_\_  
 FOLLOW UP \_\_\_\_\_  
 PROOFED \_\_\_\_\_  
 CANNED \_\_\_\_\_

**Instrument #: 2018-1914**  
 09/18/2018 01:51:26 PM Total Pages: 1  
 PLC PLAT CORNER CER  
 Recording Fee: \$0.00 Transfer Tax: \$0  
 Denise Meeves, Recorder, Crawford County Iowa



PREPARED BY: PAUL ASSMAN-CRAWFORD COUNTY ENGINEER'S OFFICE-COURTHOUSE-DENISON, IA.-712-263-2449

## UNITED STATES PUBLIC LAND SURVEY CORNER CERTIFICATE OF

LAND SURVEY MONUMENT SITUATED IN DENISON TOWNSHIP, THE WEST 1/4 CORNER OF SECTION 24, T-83N,  
R-39W OF THE FIFTH P.M. CRAWFORD COUNTY, IOWA.

PREVIOUSLY RECORDED AS NO. 2001-3690

### MONUMENT DESCRIPTION AND REMARKS

WEST 1/4 CORNER SEC. 24-83-39

FOUND 5/8" IRON PIN WITH YELLOW CAP #8893 0.6'  
DEEP. VERIFIED THAT CORNER WAS UNDISTURBED.  
RETIED CORNER.

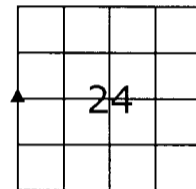

WEST 1/4 CORNER SEC. 24-83-39

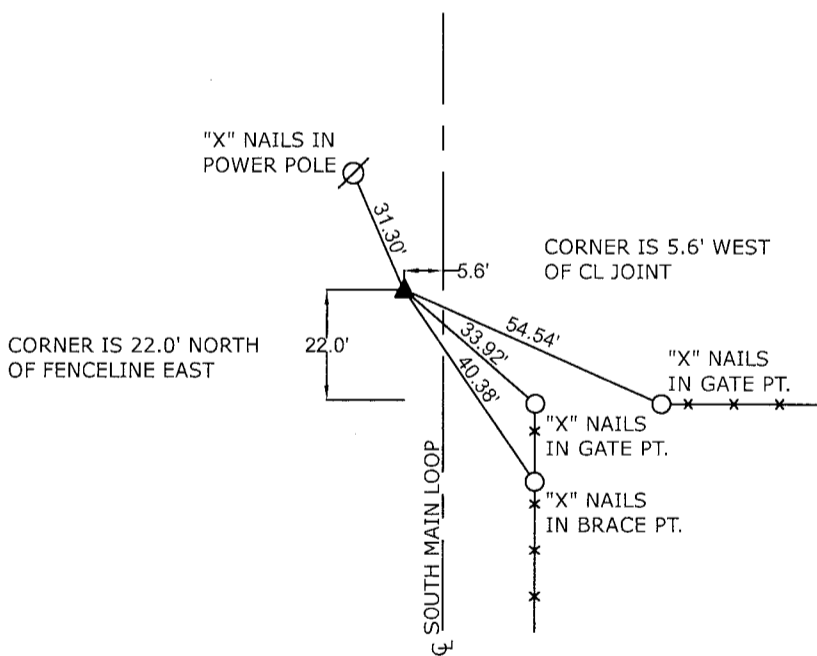

ALL DISTANCES ARE SLOPE CHAINED

**CERTIFICATION:**

I HEREBY CERTIFY THAT THIS LAND SURVEYING DOCUMENT WAS PREPARED AND THE RELATED SURVEY WORK WAS PERFORMED BY ME OR UNDER MY DIRECT PERSONAL SUPERVISION AND THAT I AM A DULY LICENSED LAND SURVEYOR UNDER THE LAWS OF THE STATE OF IOWA.

*Paul J. Assman* \_\_\_\_\_ 9/18/18  
 Signature Date of Survey

PAUL J. ASSMAN 11982 12-31-18  
 Typed Name L.S. No. License Renewal Date

