

1999 JA 20 AM 11:39

INST. NO. 99-0191
DENISE MEEVES, RECORDER
Denise Meeves
FEE *no fee*

INDEXED
FOLLOW UP
PROCESSED
AMC

Prepared by - H. Dale Wight
Crawford County Engineer's Office - P.O. Box 458 Denison, Iowa 51442 - PHONE (712)263-2449

UNITED STATES PUBLIC LAND SURVEY CORNER CERTIFICATE
OF
Land Survey Monument Situated in Section 1,
Township 83N, Range 39W, Of The Fifth Principal
Meridian, County, Iowa.

Monument Description and Remarks:

CENTER SEC. 1-83-39 (SE. COR. PARK WEST ADDITION)
FOUND 3/4" IRON PIN TO SURFACE

PLAN - VIEW

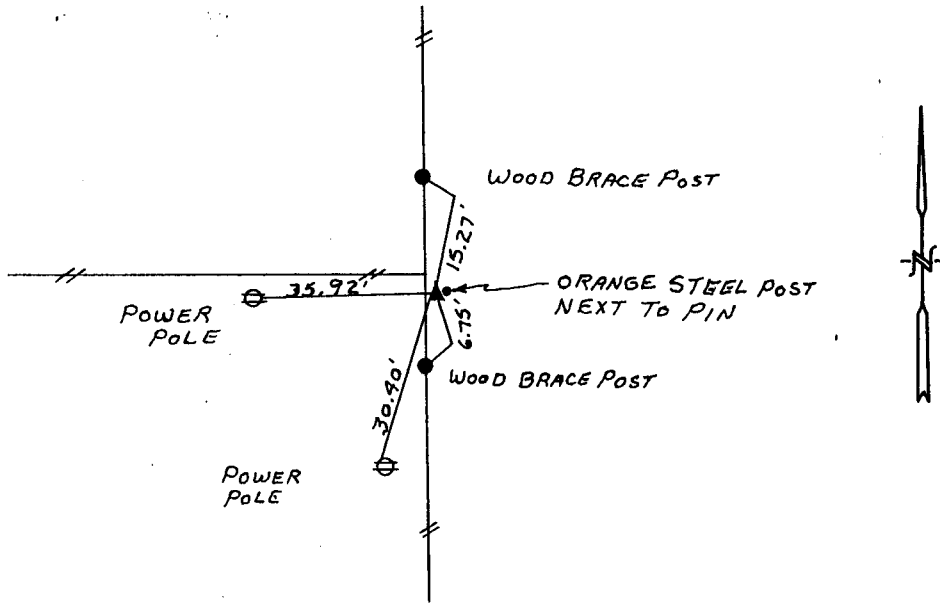

ALL REFS TO "X" HAIRS UNLESS NOTED OTHERWISE

I hereby certify that this land surveying document was prepared by me or under my direct personal supervision and that I am a duly Registered Land Surveyor under the laws of the State of Iowa.

Signature: *H. Dale Wight*
H. Dale Wight

Reg. No. 5798

Date: 1-20-99

My Registration Renewal

Date is December 31, 2000

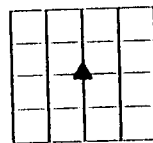
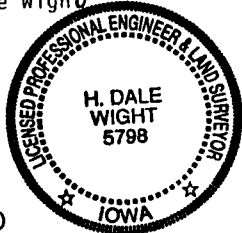

N



List Corners to be Indexed			
Corner	Section	Twp	Range
CENTER	1	83	39