

UNITED STATES PUBLIC LAND SURVEY CORNER CERTIFICATE OF

LAND SURVEY MONUMENT SITUATED IN SECTION 16, T 83 N, R 39 W OF
THE 5TH P.M., CRAWFORD COUNTY, IOWA.
PREVIOUSLY RECORDED IN BOOK _____, PAGE _____, OTHER _____

MONUMENT DESCRIPTION AND REMARKS

W1/4 CORNER - FOUND BROKEN CM 3" DEEP

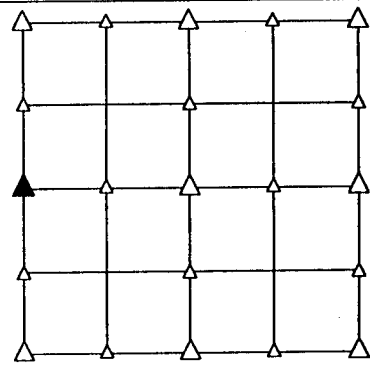

PLAN VIEW SHOWING RELATIVE LOCATION OF MONUMENT AND REFERENCE POINTS.

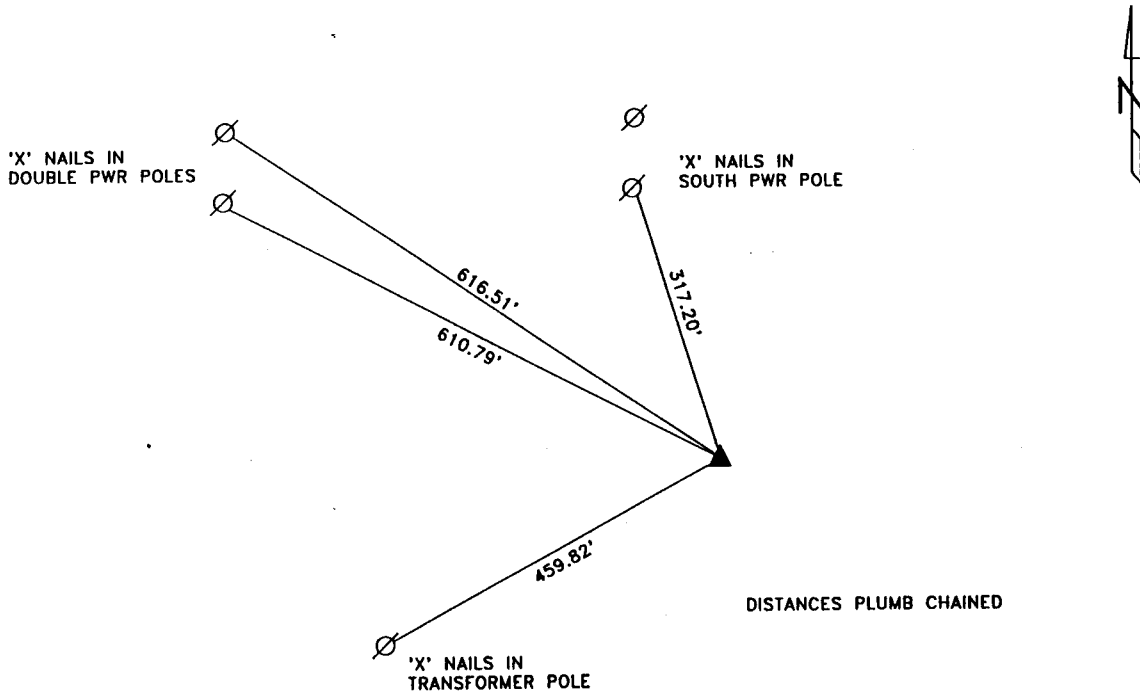

W1/4 CORNER SECTION 16-83-39

I HEREBY CERTIFY THAT THE SURVEY WORK WAS COMPLETED AND THIS LAND SURVEYING DOCUMENT WAS PREPARED BY ME OR UNDER MY DIRECT PERSONAL SUPERVISION AND THAT I AM A DULY REGISTERED LAND SURVEYOR UNDER THE LAWS OF THE STATE OF IOWA.

Terence E. Crawford
TERENCE E. CRAWFORD

SEP 30 1996
DATE



IA REG. NO. 8893
EXP. DATE DECEMBER 31, 1997

SE PROJECT NO. 0686

SUNDQUIST ENGINEERING, P.C.
120 SOUTH MAIN, P.O. BOX 220
DENISON, IOWA 51442 PH. (712)263-8118

RECORDING OFFICER

FILED DENISON, IOWA
CRAWFORD COUNTY

96 OCT 30 PM 3:16

INST. NO. 96-2978
DENISE MEEVES, RECORDER
Denise Meeves
FEE 6.00

INDEXED DM
FOLLOW UP DM
PROOFED _____