

NE Cor. SE 1/4, SW 1/4 12-83-39

7-7-72

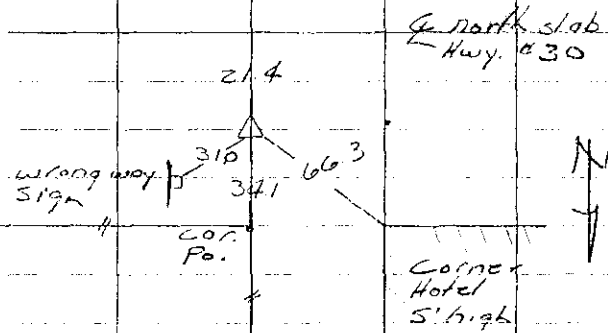

NE Cor. SE 1/4, SE 1/4 15-83-39

Found Jan. 1973  
McKeown crew

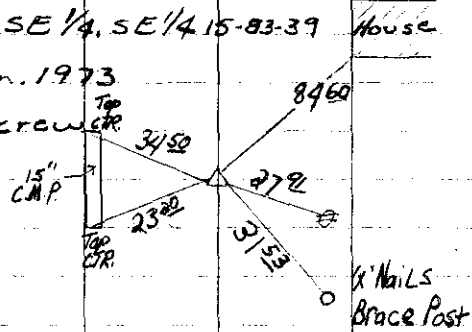

Retied from sec. Cor. Cert. 8/30/93  
Found 5/8" rebar 4" deep

SW Cor. SE 1/4, SE 1/4 15-83-39

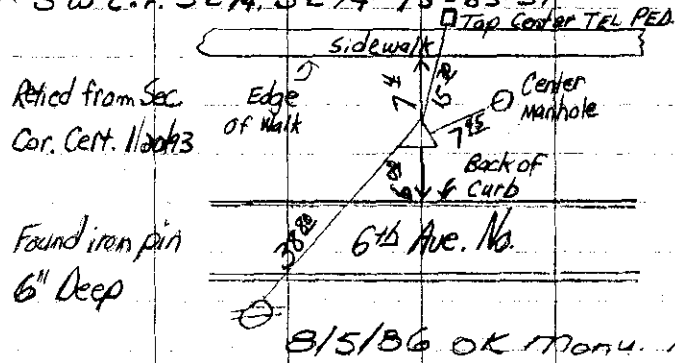

Found iron pin  
6" Deep

8/5/86 OK Manu. 18" deep

SE Cor. SW 1/4, SE 1/4 14-83-39

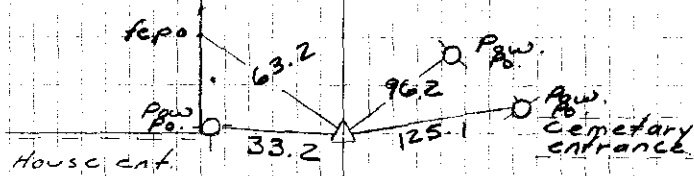

1/2" iron pin 7" deep  
Nov. 1970 McKeown crew

SE Cor., SW 1/4, SW 1/4 Sec 15 Denison Twp.

Airport Rd. 5/19/84 DL, MO, CN, DM  
1" iron rebar 10" deep

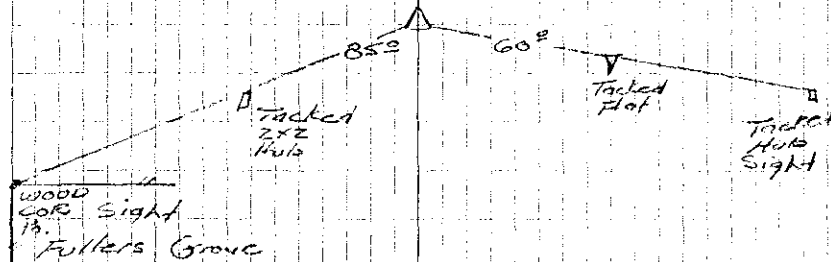

Center Sec. 15 Found iron pin 10-16-90

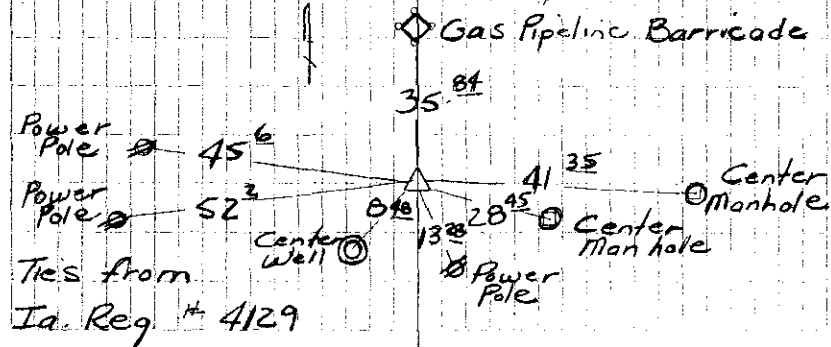

Ties from  
Ia. Reg # 4129