

SECTION CORNER CERTIFICATE

LAND SURVEY MONUMENT SITUATED IN SECTION 12, T 83 N, R 39 W OF THE 5TH P.M., CRAWFORD COUNTY, IOWA.

PREVIOUSLY RECORDED IN BOOK _____, PAGE _____, OTHER _____

DESCRIPTION OF EVIDENCE FOUND

NW COR. - FOUND BRASS CAP IN PAVT
 W 1/4 COR. - FOUND NAIL IN ASPHALT
 NE COR. NW 1/4 - FOUND NAIL IN PAVT
 SE COR. SW 1/4 NW 1/4 - SET NAIL IN PAVT

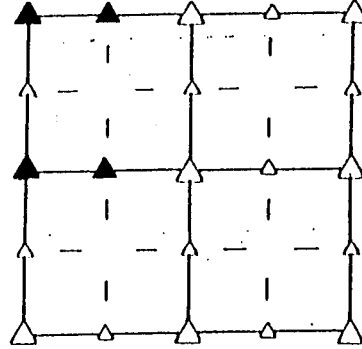

SKETCH SHOWING RELATIVE LOCATION OF MONUMENT AND REFERENCE POINTS. DESCRIPTION OF MONUMENT AND/OR ACCESSORIES ESTABLISHED.

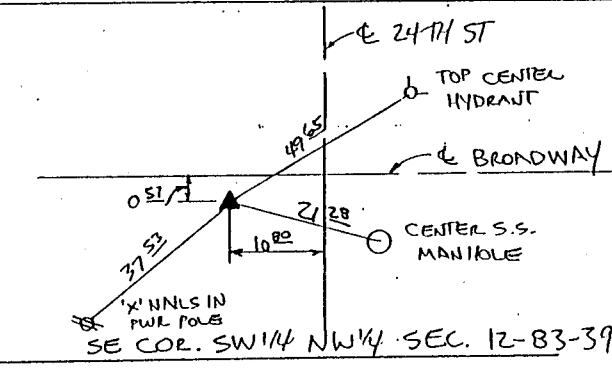
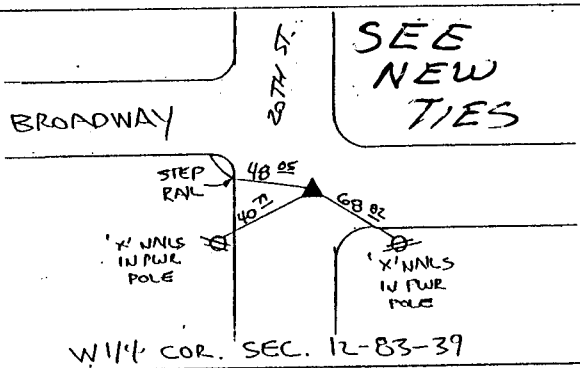
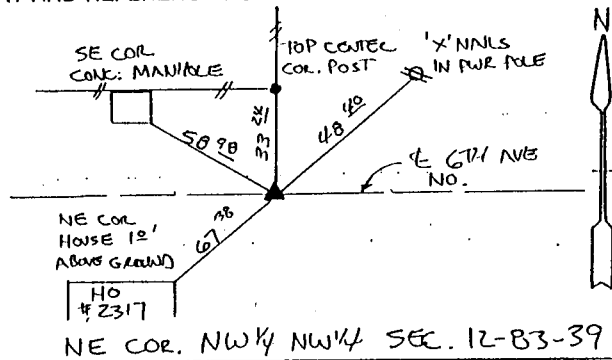
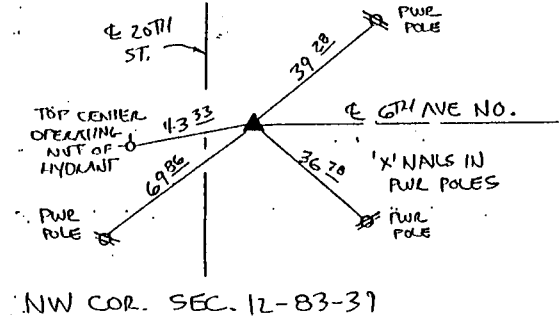

I HEREBY CERTIFY THAT THIS PLAT, MAP, SURVEY OR REPORT WAS MADE BY ME OR UNDER MY DIRECT PERSONAL SUPERVISION AND THAT I AM A DULY REGISTERED LAND SURVEYOR UNDER THE LAWS OF THE STATE OF IOWA.

Jerry F. Shellberg

 Jerry F. Shellberg



date JUL. 28 1992

la reg. no. 4129

RECORDING OFFICER

