

RECORDED _____
 FILED _____
 DATE _____
 COUNTY _____

COPY

Crawford County Recorder
 Denise Meeves
Fee Book 2009-1149
 04/24/2009 @10:39AM
 PLC PLAT CORNER CER
 Book: _____ Page: _____ # Pages: 1
 Total Fees: \$7.00

PREPARED BY JANELE FOWLDS, PLS. BOLTON & MENK, INC. 1960 PREMIER DRIVE MANKATO, MINNESOTA 56001 (507) 625-4171

**UNITED STATES PUBLIC LAND SURVEY CORNER CERTIFICATE
OF**

Land Survey Monuments situated in Section 3, Township 83 North, Range 39 West of the Fifth Principal Meridian, Crawford County, Iowa. Previously recorded in _____ (not recorded) in County Recorder's Office.

Monument Description and Remarks:

North 1/16 of SW 1/4 - Set 3/4" iron pipe with aluminum cap, #17088 at corner. Set 3/4" iron pipe reference monuments at tie position. Set nail in trees at tie positions.
 West 1/16 of SW 1/4 - Set 3/4" iron pipe with aluminum cap, #17088 at corner. Set 3/4" iron pipe reference monuments at two tie positions.
 South 1/16 of SW 1/4 - Set 3/4" iron pipe with aluminum cap, #17088 at corner. Set nails as reference monuments at three tie positions.
 Center of SW 1/4 - Set 3/4" iron pipe with red plastic cap, #17088 at corner. Set 3/4" iron pipe reference monuments at two tie positions. Set nail in tree at tie position.
 These corners were used for a survey in this section for Wal-Mart Stores, Inc.

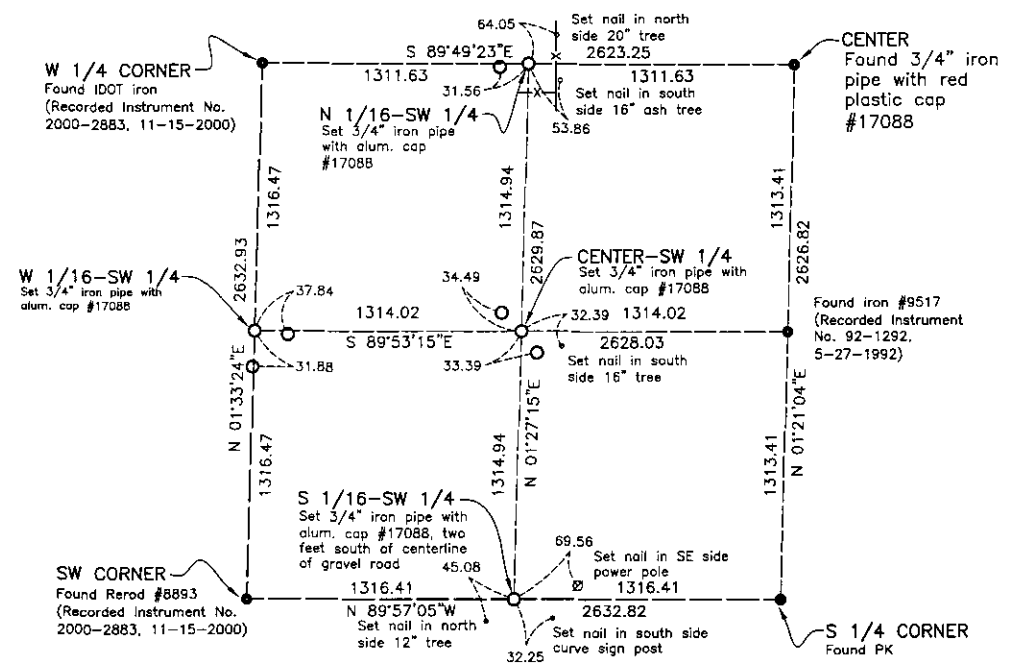
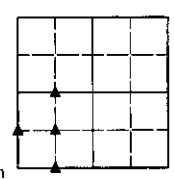

I hereby certify that this land surveying document was prepared and the related surveying work was performed by me or under my direct supervision and that I am a duly licensed Land Surveyor under the laws of the State of Iowa.

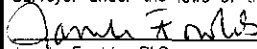
 4-21-09
 Janelle Fowlds, PLS Date
 License No. 17088
 My License Renewal Date is December 31, 2009
 Pages or sheets covered by this seal: 1

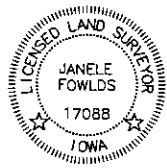

BOLTON & MENK, INC.
 Consulting Engineers & Surveyors
 1960 PREMIER DRIVE, MANKATO, MN 56001 (507) 625-4171
 MANKATO, MN FAIRMONT, MN SLEEPY EYE, MN BURNSVILLE, MN
 WILLMAR, MN CHASKA, MN RAMSEY, MN AMES, IA

CORNER INDEXED
 Corner: N 1/16 of SW 1/4
 W 1/16 of SW 1/4
 S 1/16 of SW 1/4
 Center of SW 1/4
 Section: 3
 Township: 83
 Range: 39

I:\WALM\M1538295\CAD\SEC 3_COR_CERT.DWG 04-20-2009 3:08p.m.