

UNITED STATES PUBLIC LAND SURVEY CORNER CERTIFICATE
OF



Land Survey Monuments situated in Section 10,
Township 83N, Range 39W, of the Fifth Principal
Meridian, CRAWFORD County, Iowa. Previously recorded in _____
in the County Recorder's Office.

Monument Description and Remarks:

- ① N1/4 COR. SEC. 10-83-39 FOUND W.P.A. CONC. MON. 14" DEEP
- ② NW COR. SEC. 10-83-39 FOUND BROKEN OFF W.P.A. MON. 4" DP. WITH 1/2" REBAR ON NO. SIDE OF MON.
- ③ CENTER SEC. 10-83-39 FOUND EXPOSED 5/8" REBAR IN E-W FENCE LINE W/CAP *5796

PLAN - VIEW

① N1/4 COR. SEC. 10-83-39

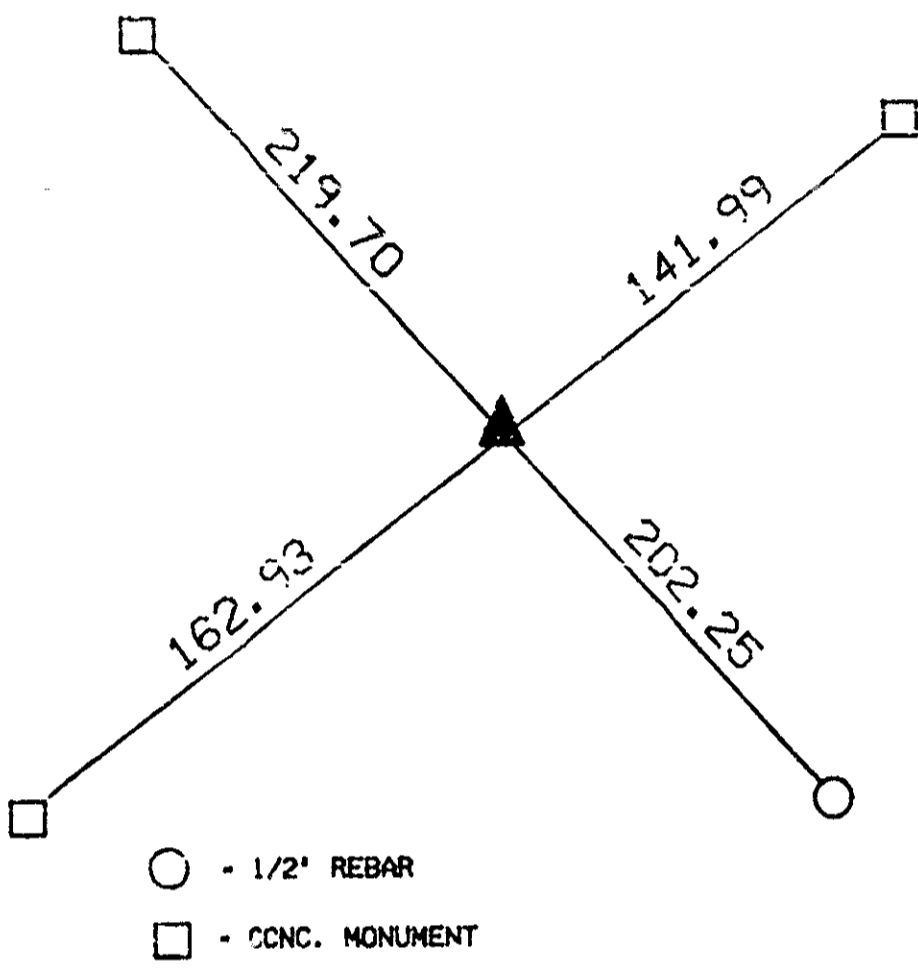

③ CENTER SEC. 10-83-39

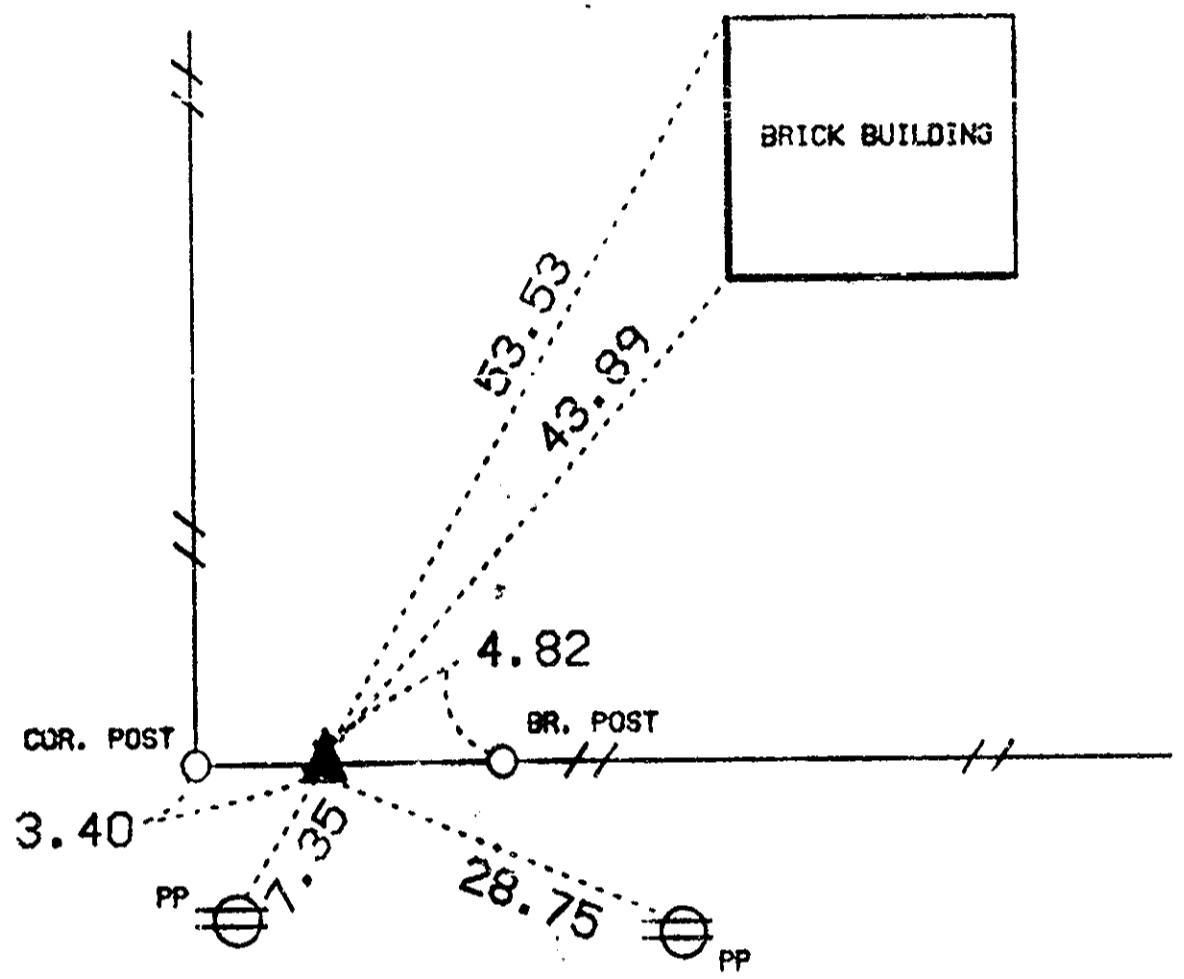

ALL TIES TO 'X' NAILS UNLESS OTHERWISE NOTED

② NW COR. SEC. 10-83-39

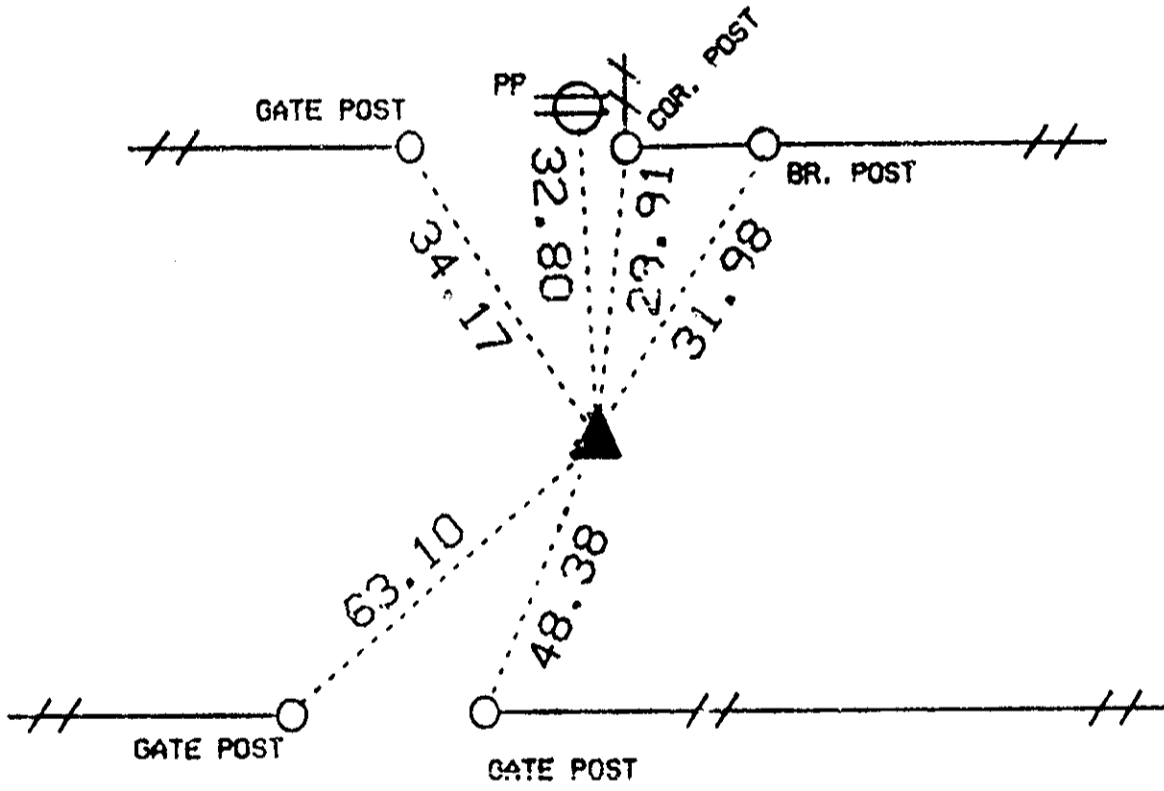

ALL TIES TO 'X' NAILS UNLESS OTHERWISE NOTED

I hereby certify that the survey work was completed and this certificate was prepared by me or under my direct personal supervision and that I am a duly registered land surveyor under the laws of the state of Iowa.

Signature: David L. Wilberding
DAVID L. WILBERDING

Reg. No. 10315

Date: 3-24-1992
FILED DENISON, IOWA
CRAWFORD COUNTY

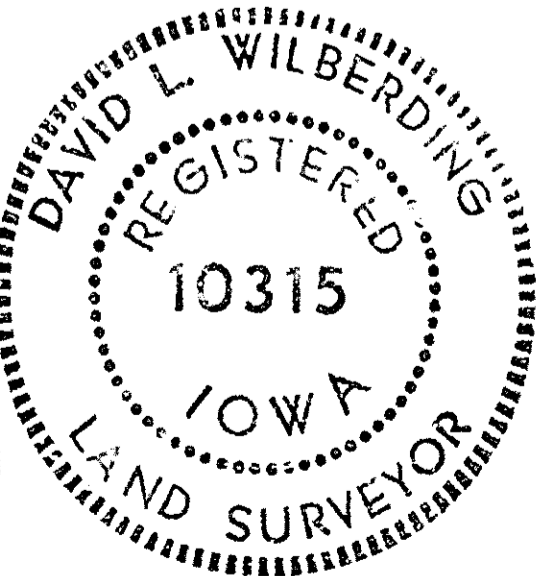

92 MAR 25 AM 11:20

INST. NO. 92-0712
DENISE JURGENSON RECORDER

Denise Jurgensen
FEE \$ 5.00

INDEXED
FOLLOW UP
PROOFED

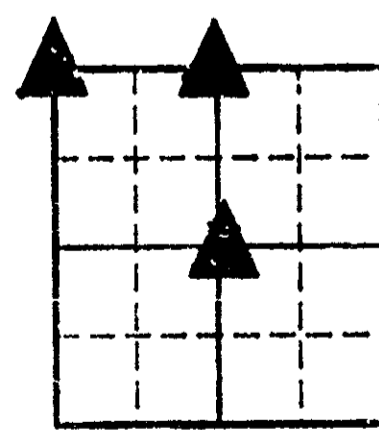

List Corner(s) to be Indexed			
Corner(s)	Section	Twp	Range
① N1/4	10	83N	39W
② NW	10	83N	39W
③ CENTER	10	83N	39W