

SECTION CORNER CERTIFICATE

LAND SURVEY MONUMENT SITUATED IN SECTION 20, T 84 N, R 41 W OF THE 5TH P.M., CRAWFORD COUNTY, IOWA.

PREVIOUSLY RECORDED IN BOOK _____, PAGE _____, OTHER _____

DESCRIPTION OF EVIDENCE FOUND

SE COR. - FOUND 5/8" IRON PIN 2" DEEP
 SW COR. - FOUND 5/8" IRON PIN 5" DEEP
 W 1/4 COR. - SET 5/8" IRON PIN W/CAP
 #8893 3" DEEP
 S 1/4 COR. - FOUND 5/8" IRON PIN 8" DEEP
 RAISED TO 2" DEEP
 W/ 5/8" IRON PIN.

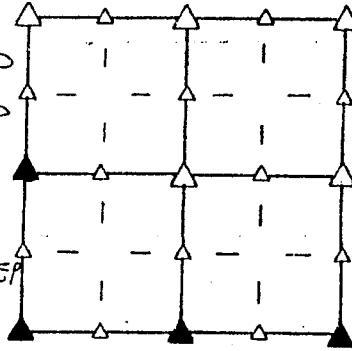

SKETCH SHOWING RELATIVE LOCATION OF MONUMENT AND REFERENCE POINTS. DESCRIPTION OF MONUMENT AND/OR ACCESSORIES ESTABLISHED.

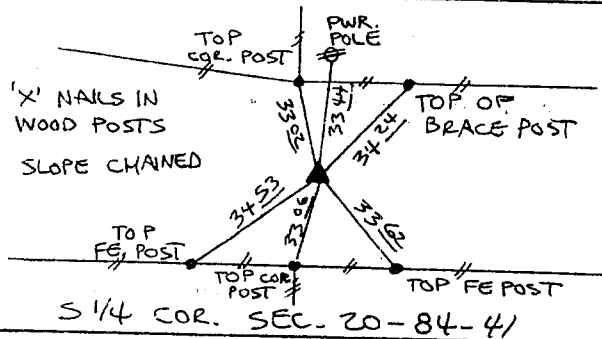
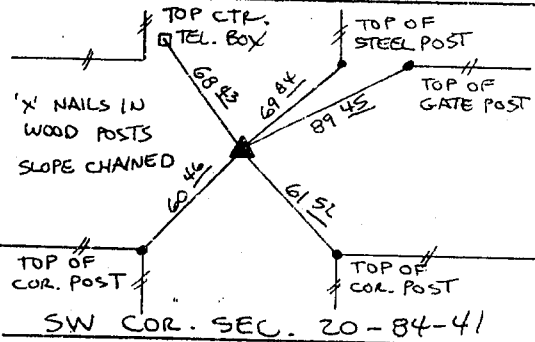
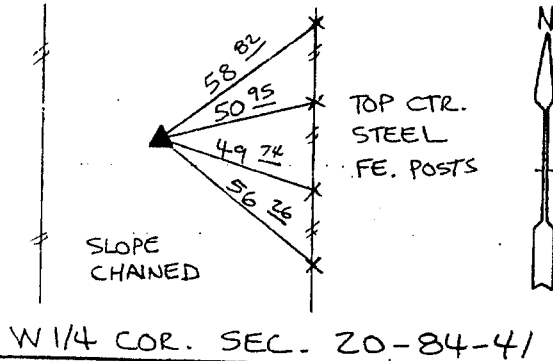
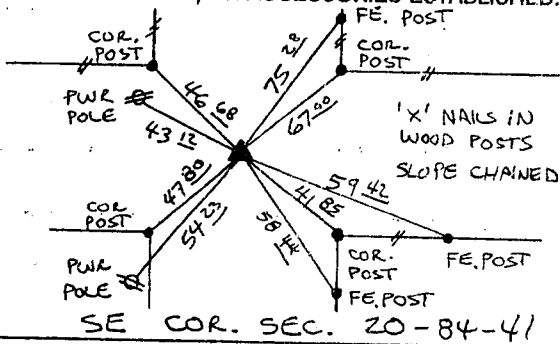

I HEREBY CERTIFY THAT THIS PLAT, MAP, SURVEY OR REPORT WAS MADE BY ME OR UNDER MY DIRECT PERSONAL SUPERVISION AND THAT I AM A DULY REGISTERED LAND SURVEYOR UNDER THE LAWS OF THE STATE OF IOWA.

Terence Crawford

Terence E. Crawford

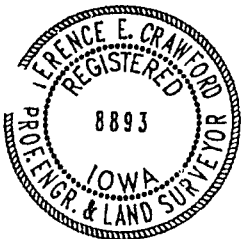

date AUG 09 1993
 Ia reg. no. 8893

RECORDING OFFICER

FILED DENISON, IOWA
 CRAWFORD COUNTY

93 SEP 22 AM 8:52

PLAT NO. 93-2577
 DENISE JURGENSEN, RECORDER

Denise Jurgensen
 REC'D \$6.00

INDEXED
 FOLLOW UP
 PROOFED