

INDEXED
FOLLOW UP Am
PROCESSED
SCANNED km

Crawford County Recorder
Denise Meeves
Fee Book 2009-3081
12/08/2009 @11:04AM
PLC PLAT CORNER CER
Book: Page: # Pages: 1
Total Fees: \$9.00

PREPARED BY: JOSEPH P. RUESCHENBERG - SUNDQUIST ENGINEERING - 910 SEVENTH STREET, ONAWA, IOWA 51040-PHONE (712)423-3131

UNITED STATES PUBLIC LAND SURVEY CORNER CERTIFICATE OF
LAND SURVEY MONUMENT SITUATED IN SECTION 22, TOWNSHIP 84 NORTH, RANGE 41 WEST
OF THE FIFTH PRINCIPAL MERIDIAN, CRAWFORD COUNTY, IOWA.
PREVIOUSLY RECORDED IN _____ IN COUNTY RECORDERS OFFICE.

MONUMENT DESCRIPTION AND REMARKS

NORTHEAST CORNER SECTION 22-84-41
FOUND 1 1/2" REBAR 0.60' DEEP. REBAR FITS CENTERLINE OF NORTH/SOUTH ROAD.
REBAR 2.0' NORTH OF CENTERLINE OF EAST/WEST ROAD.

L. STUKENHOLTZ & R. ANDERSON

DATE 11-20-09

PLAN VIEW

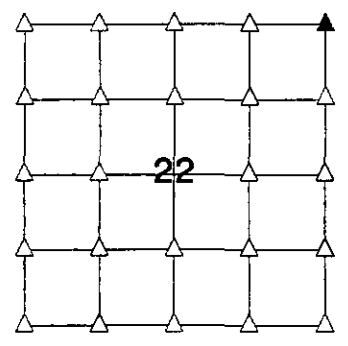
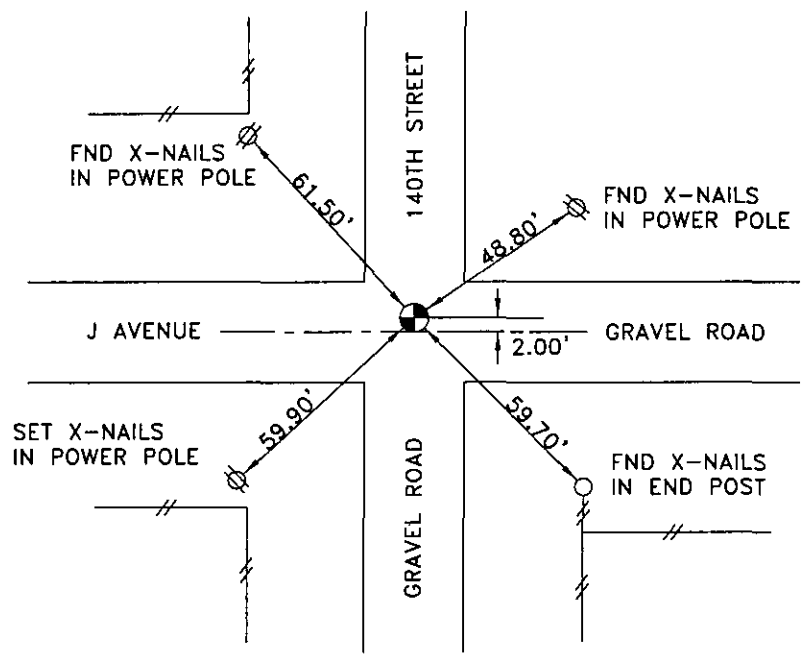

DISTANCES PLUMB CHAINED

I HEREBY CERTIFY THAT THIS LAND SURVEYING DOCUMENT AND THE RELATED SURVEY WORK WAS PERFORMED BY ME OR UNDER MY DIRECT PERSONAL SUPERVISION AND THAT I AM A DULY LICENSED LAND SURVEYOR UNDER THE LAWS OF THE STATE OF IOWA.

Joseph P. Rueschenberg **DEC 01 2009**
JOSEPH P. RUESCHENBERG DATE

IA. LICENSE NO. 14709 EXP. DATE DECEMBER 31, 2010
SE PROJECT NO. 23609T3 DRAWN BY: CSL

