

2001 DE 21 AM 9:09

2001-3682

JUSTICE
DENISE MEAVES, RECORDER

Denise Meaves
#1682 Mary C. Cullen, Deputy

PREPARED BY - TERENCE E. CRAWFORD - SUNDUQUIST ENGINEERING - 120 S. MAIN, DENISON, IOWA 51442 - PHONE (712)263-8118

UNITED STATES PUBLIC LAND SURVEY CORNER CERTIFICATE OF

LAND SURVEY MONUMENT SITUATED IN SECTION 20, T 84 N, R 41 W OF
THE 5TH P.M., CRAWFORD COUNTY, IOWA.
PREVIOUSLY RECORDED IN BOOK _____, PAGE _____, OTHER _____

MONUMENT DESCRIPTION AND REMARKS

N1/4 CORNER - FOUND 5/8" DIA. IRON PIN W/YELLOW CAP #8893,
0.65' DEEP.
NE CORNER - FOUND 5/8" DIA. IRON PIN 0.33' DEEP.

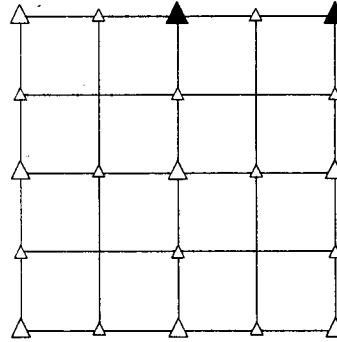

PLAN VIEW SHOWING RELATIVE LOCATION OF MONUMENT AND REFERENCE POINTS.

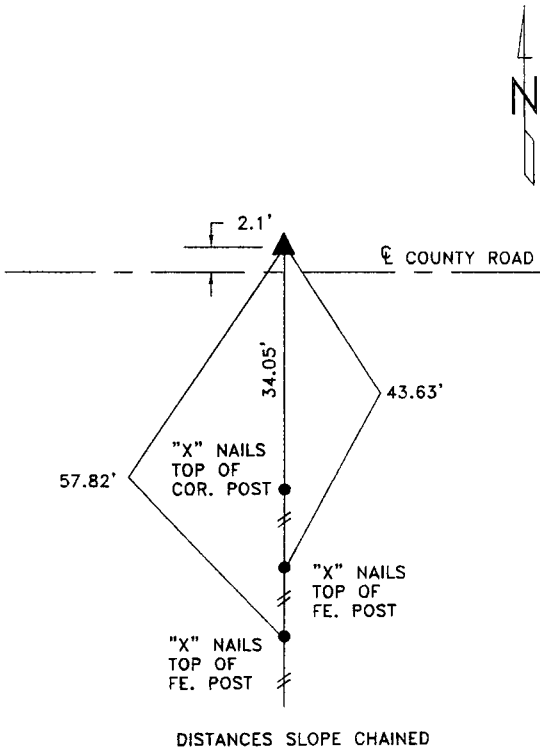

DISTANCES SLOPE CHAINED

N1/4 CORNER SECTION 20-84-41

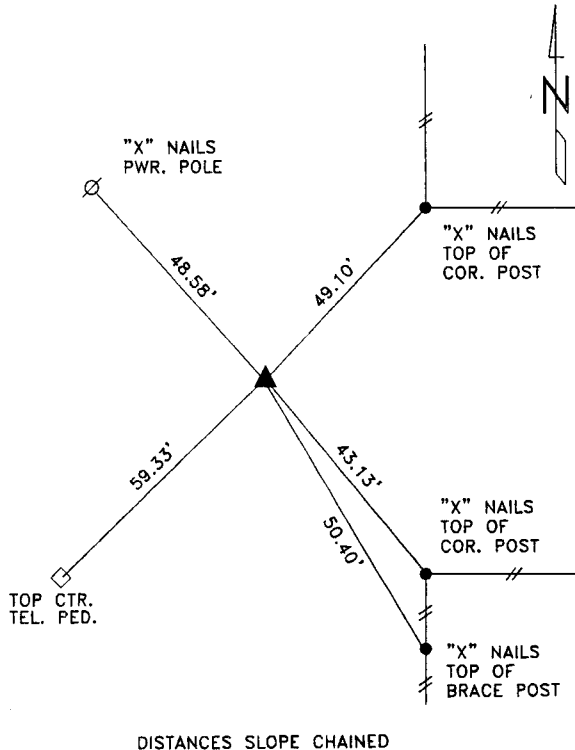

DISTANCES SLOPE CHAINED

NE CORNER SECTION 20-84-41

I HEREBY CERTIFY THAT THIS LAND SURVEYING DOCUMENT WAS PREPARED
AND THE RELATED SURVEY WORK WAS PERFORMED BY ME OR UNDER
MY DIRECT SUPERVISION AND THAT I AM A DULY LICENSED LAND
SURVEYOR UNDER THE LAWS OF THE STATE OF IOWA.

Terence E. Crawford

NOV 21 2001

TERENCE E. CRAWFORD

DATE

IA LICENSE NO. 8893

EXP. DATE DECEMBER 31, 2001

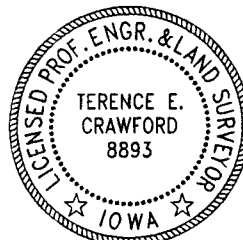

SE PROJECT NO. 25701
DRAWN BY: LLL