

INDEXED _____
 FOLLOW UP _____
 PROOFED _____
 SCANNED _____

Instrument #: 2021-1800
 08/11/2021 11:08:20 AM Total Pages: 1
 PLC PLAT COR CERT
 Recording Fee: \$7.00 Transfer Tax: \$0
 Denise Meeves, Recorder, Crawford County Iowa



WILKE LAND SURVEYING INC. 401 1800th Street Panama, Iowa 51562 (712)489-2898

UNITED STATES PUBLIC LAND SURVEY CORNER CERTIFICATE

SECTION 18 TOWNSHIP 84N RANGE 41W COUNTY Crawford

Reason for Certificate: Survey in the S1/2 SE1/4

Monument Description and Remarks:

S1/4 CORNER - WPA notes at the Crawford County Engineer's Office do not show that a concrete monument was ever set at this location. Set a 5/8" diameter by 24" long rebar with an orange cap PLS #17048 (0.4' deep) in the center of J Avenue East & West and by proportioning the South line of Section 18 according to original chaining notes.

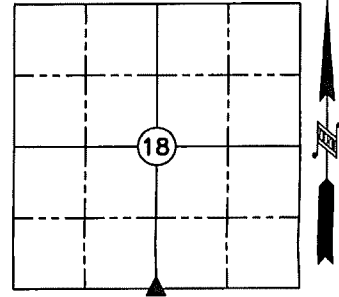

NOTE:
 A Sundquist Engineering survey crew was at the SW Corner of Section 18 behind us. They said that they would retie and file a new Corner Certificate for said SW Corner. I told them I would be setting the S1/4 Corner, but they straight lined the South line of Section 18 for their survey in the SE1/4 SE1/4 of said Section 18. They have not recorded a Corner Certificate or a Plat of Survey at the time this Corner Certificate was completed.

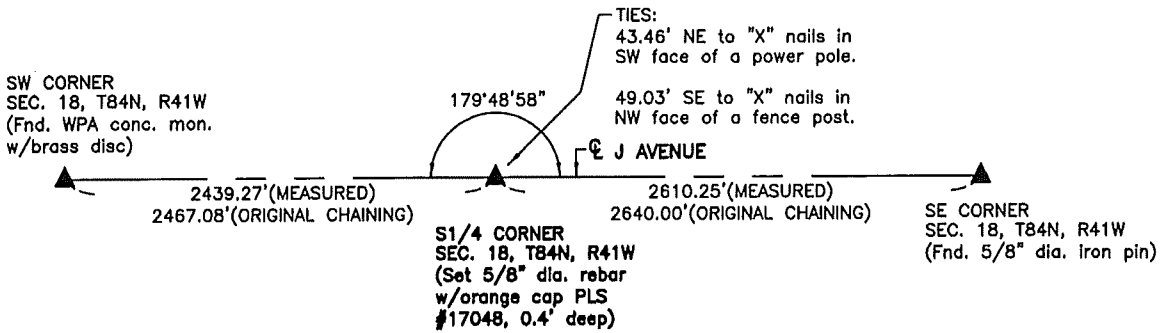

****ALL DISTANCES ARE HORIZONTAL****

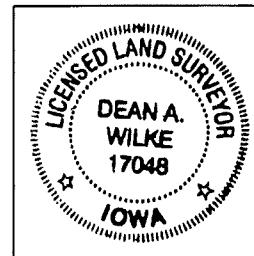

I hereby certify that this land surveying document was prepared and the related survey work was performed by me or under my direct personal supervision and that I am a duly licensed Land Surveyor under the laws of the State of Iowa.

Dean A. Wilke 8/09/2021
 Dean A. Wilke Date

License number 17048

My license renewal date is December 31, 2021

Pages or sheets covered by this seal: This page only

List Corners to be Indexed			
Corner	Section	Twp.	Range
S1/4 CORNER	18	84N	41W