

INSTRUMENT 0111
 FOLLOW UP _____
 PROOFED _____
 SCANNED _____

Instrument #: 2021-2244
 09/30/2021 09:59:05 AM Total Pages: 1
 PLC PLAT COR CERT
 Recording Fee: \$7.00 Transfer Tax: \$0
 Denise Meeves, Recorder, Crawford County Iowa



PREPARED BY - JOSEPH P. RUESCHENBERG - SUNDQUIST ENGINEERING - 120 S. MAIN, DENISON, IOWA 51442 - PHONE (712) 263-8118

UNITED STATES PUBLIC LAND SURVEY CORNER CERTIFICATE
OF

LAND SURVEY MONUMENT SITUATED IN SECTION 9, T. 84 N, R. 41 W OF
 THE 5TH P.M., CRAWFORD COUNTY, IOWA.
 PREVIOUSLY RECORDED IN BOOK _____, PAGE _____, OTHER _____

MONUMENT DESCRIPTION AND REMARKS

W1/4 CORNER - FOUND IRON PIN W/YELLOW CAP #8893

S1/4 CORNER - SET 5/8" DIA. X 18" IRON PIN W/ORANGE CAP
 #14709 15" DEEP. RESET FROM SECTION CORNER
 TIES.

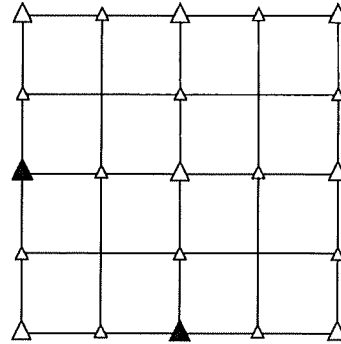

PLAN VIEW SHOWING RELATIVE LOCATION OF MONUMENT AND REFERENCE POINTS.

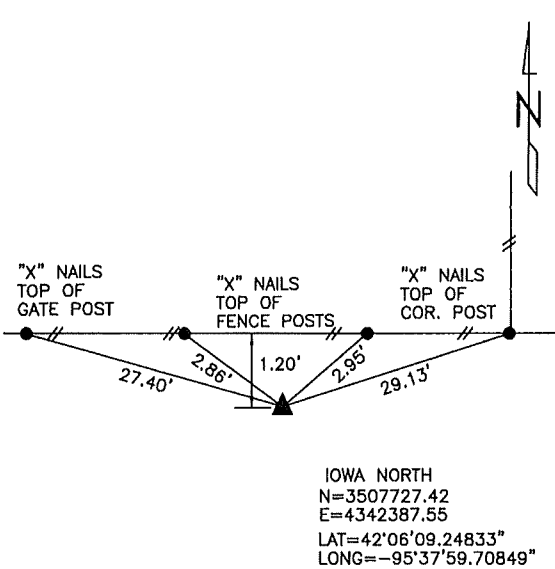

ALL DISTANCES PLUMB CHAINED

W1/4 CORNER OF SECTION 9-84-41

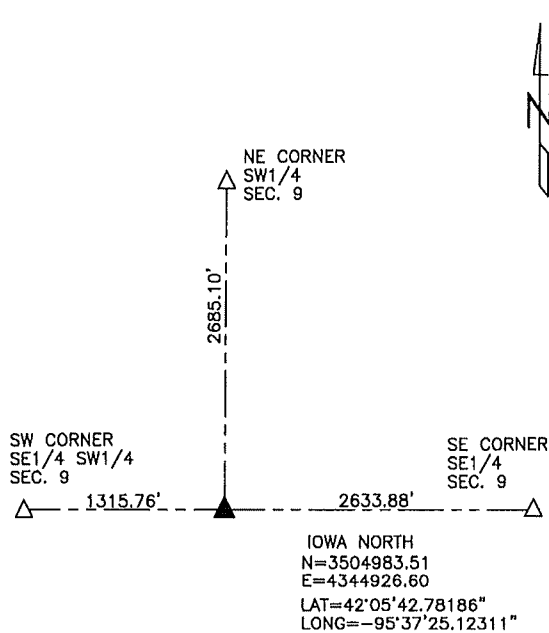

ALL DISTANCES PLUMB CHAINED

S1/4 CORNER OF SECTION 9-84-41

I HEREBY CERTIFY THAT THE SURVEY WORK WAS COMPLETED AND
 THIS LAND SURVEYING DOCUMENT WAS PREPARED BY ME OR UNDER
 MY DIRECT PERSONAL SUPERVISION AND THAT I AM A DULY
 LICENSED LAND SURVEYOR UNDER THE LAWS OF THE STATE OF
 IOWA.

 DATE 9-9-2021

JOSEPH P. RUESCHENBERG
 IA LICENSE NO. 14709

DATE
 EXP. DATE DECEMBER 31, 2022

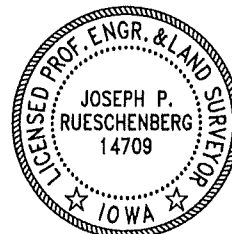

SE PROJECT NO. 24621
 DRAWN BY: LLL