

HYDRAU 2273
 FOLLOW UP _____
 PROOFED _____
 SCANNED _____

Instrument #: 2021-2245
 09/30/2021 09:59:05 AM Total Pages: 1
 PLC PLAT COR CERT
 Recording Fee: \$7.00 Transfer Tax: \$0
 Denise Reeves, Recorder, Crawford County Iowa



PREPARED BY - JOSEPH P. RUESCHENBERG - SUNDIQUIST ENGINEERING - 120 S. MAIN, DENISON, IOWA 51442 - PHONE (712) 263-8118

UNITED STATES PUBLIC LAND SURVEY CORNER CERTIFICATE
 OF

LAND SURVEY MONUMENT SITUATED IN SECTION 9, T 84 N, R 41 W OF
 THE 5TH P.M., CRAWFORD COUNTY, IOWA.
 PREVIOUSLY RECORDED IN BOOK _____, PAGE _____, OTHER _____

MONUMENT DESCRIPTION AND REMARKS

SE CORNER
 SW1/4 SW1/4 - SET 5/8" DIA. X 18" IRON PIN W/ORANGE CAP
 #14709 15" DEEP. SET ON LINE & AT SPLIT
 BETWEEN SW COR. & S1/4 COR. OF SEC. 9.

NE CORNER
 SW1/4 SW1/4 - SET 5/8" DIA. X 18" IRON PIN W/ORANGE CAP
 #14709 15" DEEP. SET ON SPLIT OF CENTER
 OF SW1/4 OF SEC. 9.

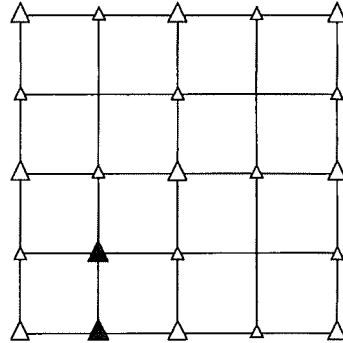

PLAN VIEW SHOWING RELATIVE LOCATION OF MONUMENT AND REFERENCE POINTS.

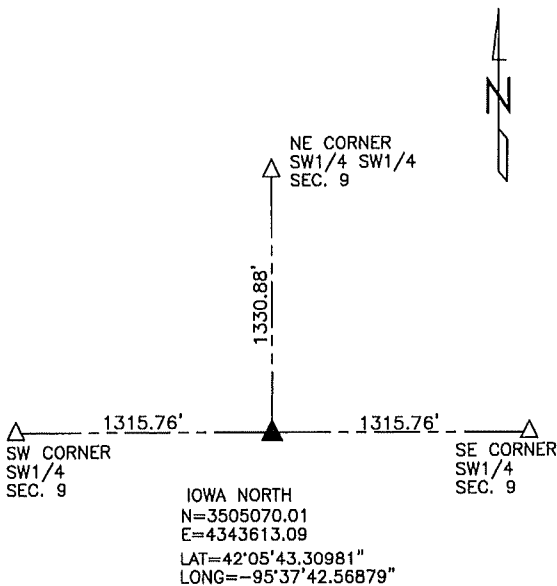

ALL DISTANCES PLUMB CHAINED
 SE CORNER SW1/4 SW1/4
 OF SECTION 9-84-41

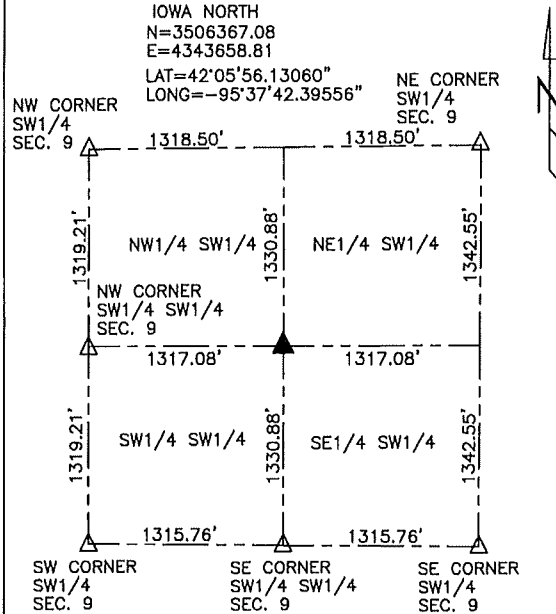

ALL DISTANCES PLUMB CHAINED
 NE CORNER SW1/4 SW1/4
 OF SECTION 9-84-41

I HEREBY CERTIFY THAT THE SURVEY WORK WAS COMPLETED AND THIS LAND SURVEYING DOCUMENT WAS PREPARED BY ME OR UNDER MY DIRECT PERSONAL SUPERVISION AND THAT I AM A DULY LICENSED LAND SURVEYOR UNDER THE LAWS OF THE STATE OF IOWA.

Joseph P. Rueschenberg 9-9-2021
 JOSEPH P. RUESCHENBERG DATE
 IA LICENSE NO. 14709 EXP. DATE DECEMBER 31, 2022

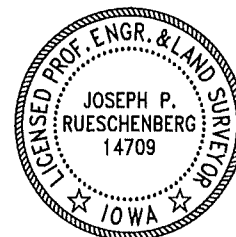

SE PROJECT NO. 24621
 DRAWN BY: LLL