

Crawford County Recorder  
Denise Meeves  
**Fee Book 2010-2357**  
10/28/2010 @10:01AM  
PLC PLAT CORNER CER # Pages: 1  
Book: Page: \$9.00  
Total Fees:

INDEXED  
FILED  
RECORDED  
STAMPED

PREPARED BY - JAMES C. SAILER - IDOT, P.O.B. 987, SIOUX CITY IOWA 51102-0987 PHONE (712) 276-1451



UNITED STATES PUBLIC LAND SURVEY CORNER CERTIFICATE  
OF



Land Survey Monument Situated in Section 34 ,  
Township 82 N, Range 41 W, Of The Fifth Principal Meridian,  
CRAWFORD County, Iowa. Previously Recorded In \_\_\_\_\_  
In The County Recorders Office.

Monument Description and Remarks:

SET A 3/4" PIPE WITH AN IDOT ALUMINUM CAP 4" DEEP FROM DISTANCES  
FROM A PLAT FILED BOOK 13 PAGE 74B CRAWFORD COUNTY

PLAN - VIEW

SE CORNER  
SEC 34-82-41

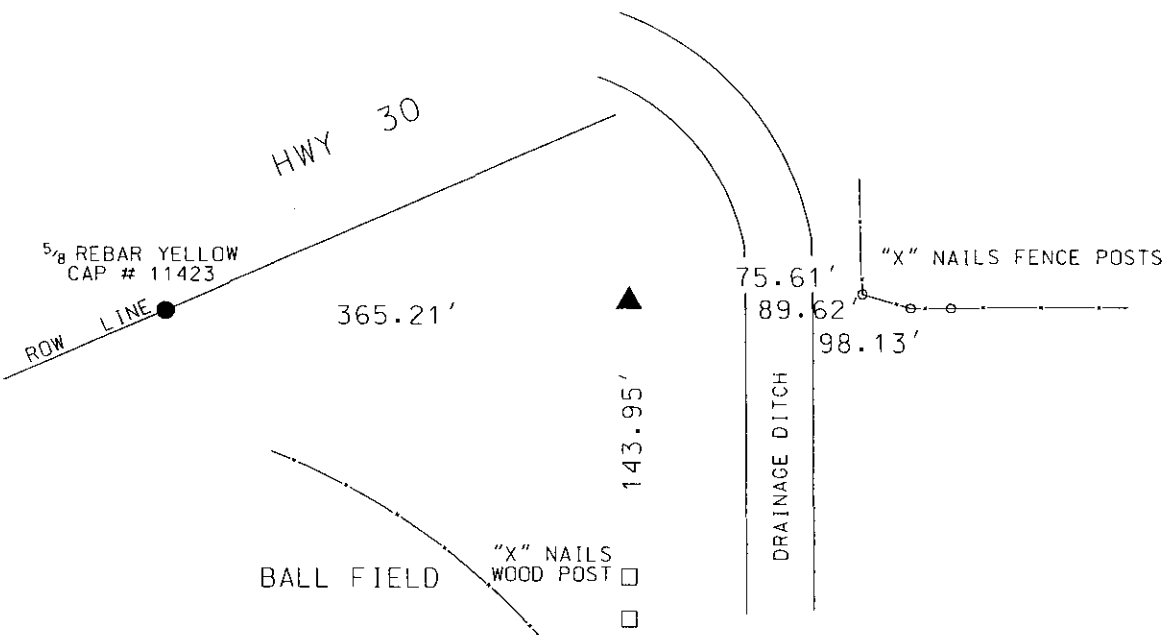

I hereby certify that this land surveying document was prepared and the related survey work was performed by me or under my direct personal supervision and that I am a duly licensed Land Surveyor under the laws of the State of Iowa.

Signature: James C. Sailer  
JAMES C. SAILER Lic. No. 12090 Date

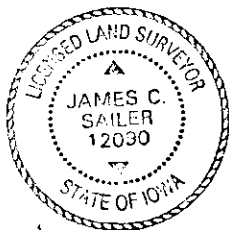

IOWA DEPARTMENT OF TRANSPORTATION  
COUNTY FIELD BOOK 5, PAGE 118  
CERTIFICATE NUMBER 24-8

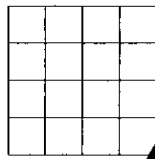

DATE: 10-20-10 BY: JCS

Corner to be Indexed

Corner	Section	Twp	Range
SE	34	82	41

My License Renewal  
Date is December 31, 2010  
Pages or sheets covered by this seal: 1