

2003 APR -9 AM 9:15

INST. NO. 2003-1324

DENSE McEVEN, RECORDER

Terence E. Crawford
FEE: *1000*

RECORDED
INDEXED
FILED
MAR 10 2003

PREPARED BY - TERENCE E. CRAWFORD - SUNDQUIST ENGINEERING - 120 S. MAIN, DENISON, IOWA 51442 - PHONE (712)263-8118

UNITED STATES PUBLIC LAND SURVEY CORNER CERTIFICATE OF

LAND SURVEY MONUMENT SITUATED IN SECTION 18, T 82 N, R 41 W OF
THE 5TH P.M., CRAWFORD COUNTY, IOWA.

PREVIOUSLY RECORDED IN BOOK _____, PAGE _____, OTHER _____

MONUMENT DESCRIPTION AND REMARKS

NW CORNER - COULD NOT FIND IRON PIN FROM OLD MONONA COUNTY PROJECT #34-60, USED INFORMATION FROM PLANS TO SET 5/8" DIA. x 18" IRON PIN W/YELLOW CAP #8893, 0.4' DEEP. USED P.I. STA. 98+25.60, LOCATION FITS WELL WITH ROW FENCE SPLIT AT INTERSECTION.

SW CORNER - FOUND 5/8" REBAR W/CAP #8893, 0.3' DEEP.

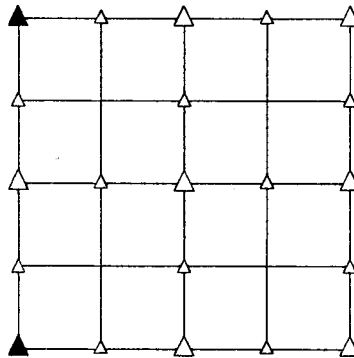

PLAN VIEW SHOWING RELATIVE LOCATION OF MONUMENT AND REFERENCE POINTS.

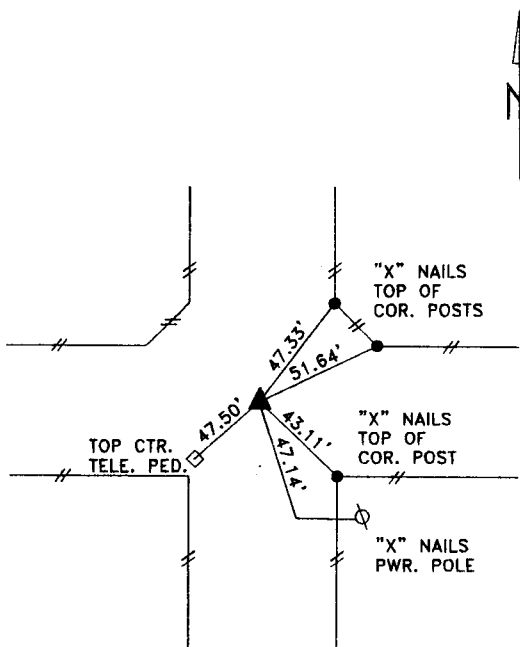

DISTANCES SLOPE CHAINED

NW CORNER SECTION 18-82-41

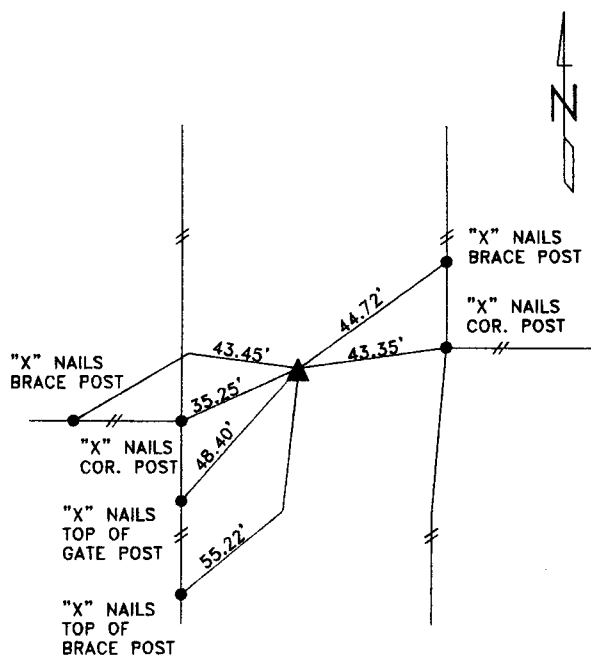

DISTANCES SLOPE CHAINED

SW CORNER SECTION 18-82-41

HEREBY CERTIFY THAT THIS LAND SURVEYING DOCUMENT WAS PREPARED AND THE RELATED SURVEY WORK WAS PERFORMED BY ME OR UNDER MY DIRECT SUPERVISION AND THAT I AM A DULY LICENSED LAND SURVEYOR UNDER THE LAWS OF THE STATE OF IOWA.

Terence E. Crawford

MAR 26 2003

TERENCE E. CRAWFORD
A LICENSE NO. 8893

DATE
EXP. DATE DECEMBER 31, 2003

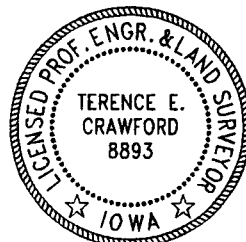

SE PROJECT NO. 02903
DRAWN BY: LMD