

2003 FEB 12 AM 9:56

INST. NO. 2003-0509

DENISE NEEVES, RECORDER

Denise Neeves
RECORDER

PREPARED BY - PAUL J. ASSMAN - LICENSED LAND SURVEYOR, 2720 HWY 141, DENISON, IOWA 51442 - PHONE (712)263-8747

UNITED STATES PUBLIC LAND SURVEY CORNER CERTIFICATE OF

LAND SURVEY MONUMENT SITUATED IN SECTION 12, T 82 N, R 41 W OF
THE 5TH P.M., CRAWFORD COUNTY, IOWA.

PREVIOUSLY RECORDED IN BOOK _____, PAGE _____, OTHER _____

MONUMENT DESCRIPTION AND REMARKS

W1/4 CORNER - FOUND CM 24" DEEP UNDER FENCE LINE NORTH.

CENTER - SET 5/8" DIA, X 18" IRON PIN W/RED CAP #11982,
FLUSH, AT INTERSECTION OF LINES BETWEEN W1/4 COR.
& E1/4 COR. AND N1/4 COR. & S1/4 COR. OF
SECTION 12.

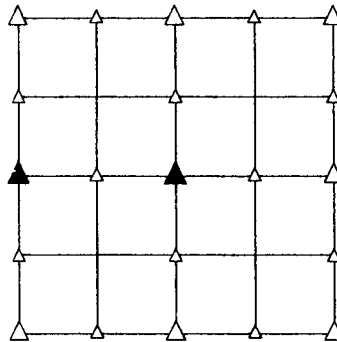

PLAN VIEW SHOWING RELATIVE LOCATION OF MONUMENT AND REFERENCE POINTS.

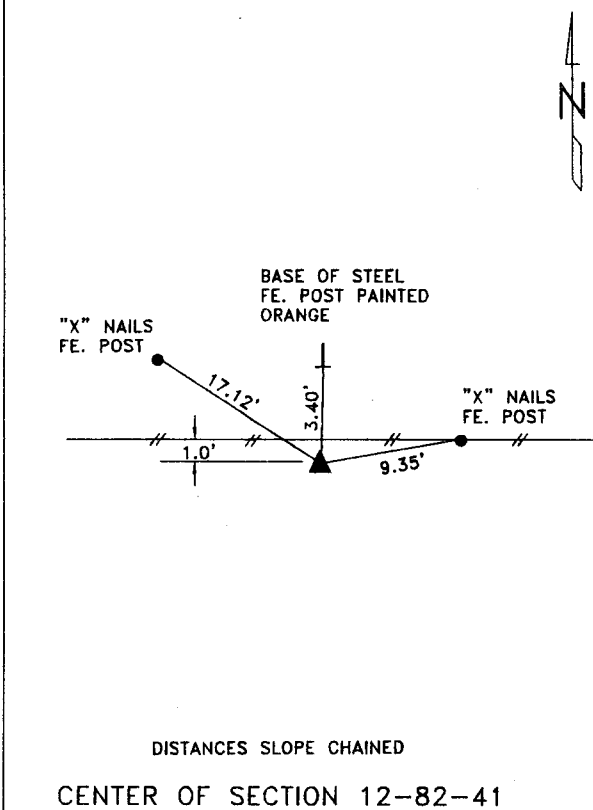
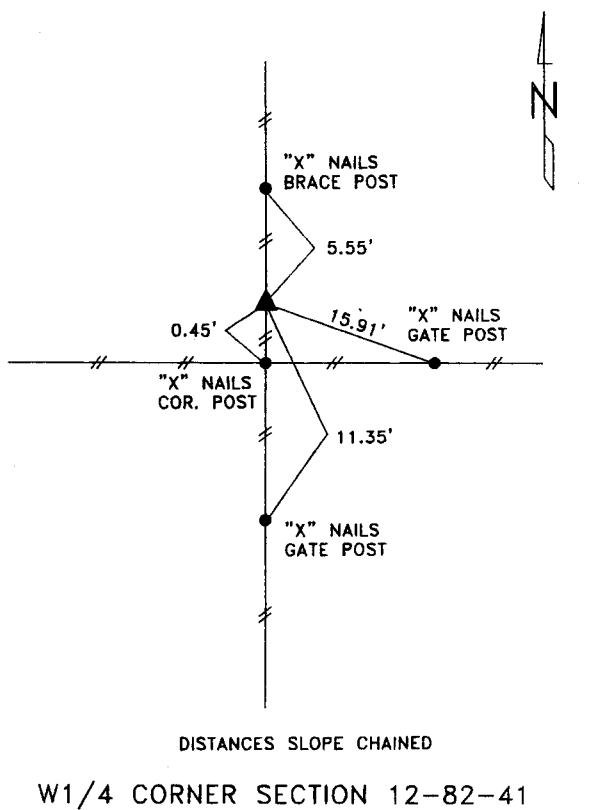

I HEREBY CERTIFY THAT THIS LAND SURVEYING DOCUMENT WAS PREPARED
AND THE RELATED SURVEY WORK WAS PERFORMED BY ME OR UNDER
MY DIRECT SUPERVISION AND THAT I AM A DULY LICENSED LAND
SURVEYOR UNDER THE LAWS OF THE STATE OF IOWA.

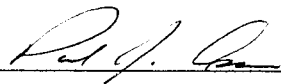
 2/11/03
PAUL J. ASSMAN DATE
IA LICENSE NO. 11982 EXP. DATE DECEMBER 31, 2004

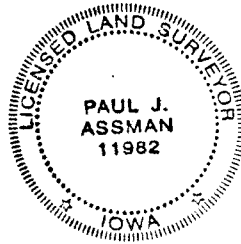

DRAWN BY: LLL