

Crawford County Recorder  
Denise Meeves  
**Fee Book 2011-2569**  
11/03/2011 @09:30AM  
PLC PLAT CORNER CER  
Book: Page: # Pages: 1  
Total Fees: \$7.00

SCANNED

PREPARED BY - TERENCE E. CRAWFORD - SUNDUQUIST ENGINEERING - 120 S. MAIN, DENISON, IOWA 51442 - PHONE (712) 263-8118

**UNITED STATES PUBLIC LAND SURVEY CORNER CERTIFICATE  
OF**

LAND SURVEY MONUMENT SITUATED IN SECTION 1, T 82 N, R 39 W OF  
THE 5TH P.M., CRAWFORD COUNTY, IOWA.  
PREVIOUSLY RECORDED IN BOOK \_\_\_\_\_, PAGE \_\_\_\_\_, OTHER \_\_\_\_\_

**MONUMENT DESCRIPTION AND REMARKS**

NE CORNER - FOUND 5/8" DIA. IRON PIN 10" DEEP, APPROX. 1.5' SO. OF CENTERLINE OF E-W ROAD.

E1/4 CORNER - SET 5/8" DIA. X 18" IRON PIN W/YELLOW CAP #8893 0.9' DEEP, SET ON LINE BETWEEN NE COR. & SE COR. OF SEC. 1 AND AT PRORATED DISTANCE BETWEEN CORNERS.

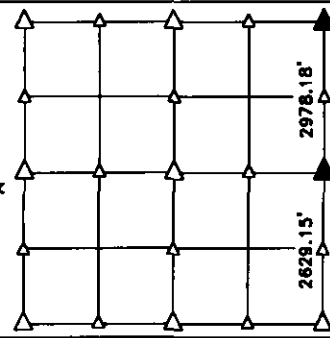

**PLAN VIEW SHOWING RELATIVE LOCATION OF MONUMENT AND REFERENCE POINTS.**

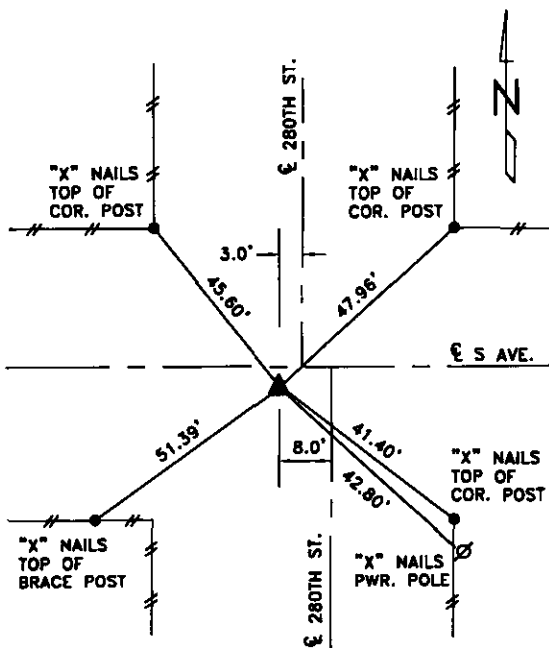

DISTANCES PLUMB CHAINED

NE CORNER SECTION 1-82-39

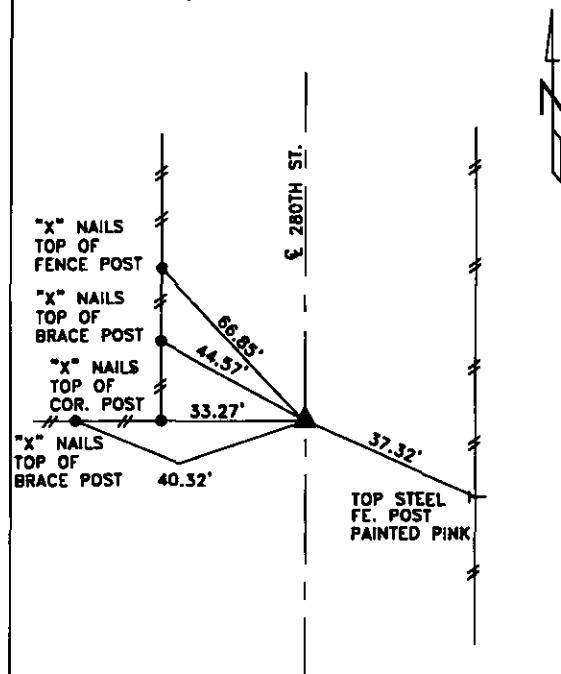

DISTANCES PLUMB CHAINED

E1/4 CORNER SECTION 1-82-39

I HEREBY CERTIFY THAT THIS LAND SURVEYING DOCUMENT WAS PREPARED AND THE RELATED SURVEY WORK WAS PERFORMED BY ME OR UNDER MY DIRECT PERSONAL SUPERVISION AND THAT I AM A DULY LICENSED LAND SURVEYOR UNDER THE LAWS OF THE STATE OF IOWA.

*Terence E. Crawford* 10-28-11  
TERENCE E. CRAWFORD DATE

IA LICENSE NO. 8893

EXP. DATE DECEMBER 31, 2011

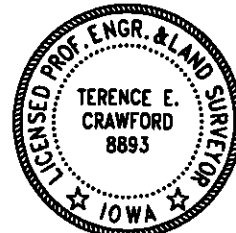

SE PROJECT NO. 23411  
DRAWN BY: LLL