

17  
 \_\_\_\_\_  
 \_\_\_\_\_  
 \_\_\_\_\_

Crawford County Recorder  
 Denise Meeves  
**Fee Book 2011-2439**  
 10/21/2011 802:16PM  
 P.L.C. PLAT CORNER CER  
 Book: \_\_\_\_\_ Page: \_\_\_\_\_ # Pages: 1  
 Total Fees: \$7.00

PREPARED BY - TERENCE E. CRAWFORD - SUNDQUIST ENGINEERING - 120 S. MAIN, DENISON, IOWA 51442 - PHONE (712) 263-8118

**UNITED STATES PUBLIC LAND SURVEY CORNER CERTIFICATE  
 OF**

LAND SURVEY MONUMENT SITUATED IN SECTION 31, T 85 N, R 40 W OF  
 THE 5TH P.M., CRAWFORD COUNTY, IOWA.  
 PREVIOUSLY RECORDED IN BOOK \_\_\_\_\_, PAGE \_\_\_\_\_, OTHER \_\_\_\_\_

**MONUMENT DESCRIPTION AND REMARKS**

N1/4 CORNER - SET 5/8" DIA. X 18" IRON PIN W/YELLOW CAP #8893 0.4' DEEP, SET ON LINE BETWEEN NW COR. & NE COR. OF SEC. 31 & ON LINE W/OLD FENCE SOUTH.  
 E1/4 CORNER - FOUND CM 2.4' DEEP, SET 5/8" DIA. X 18" IRON PIN ON NO. SIDE OF CM 2.4' DEEP & SET 5/8" DIA. X 18" IRON PIN W/YELLOW CAP #8893 0.9' DEEP OVER CM, CM IS 2.0' SO. OF FENCE WEST.

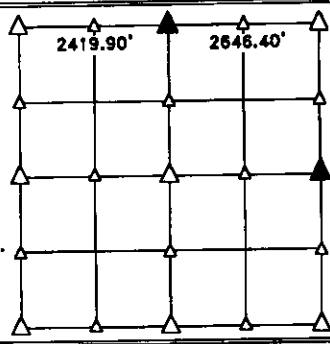

**PLAN VIEW SHOWING RELATIVE LOCATION OF MONUMENT AND REFERENCE POINTS.**

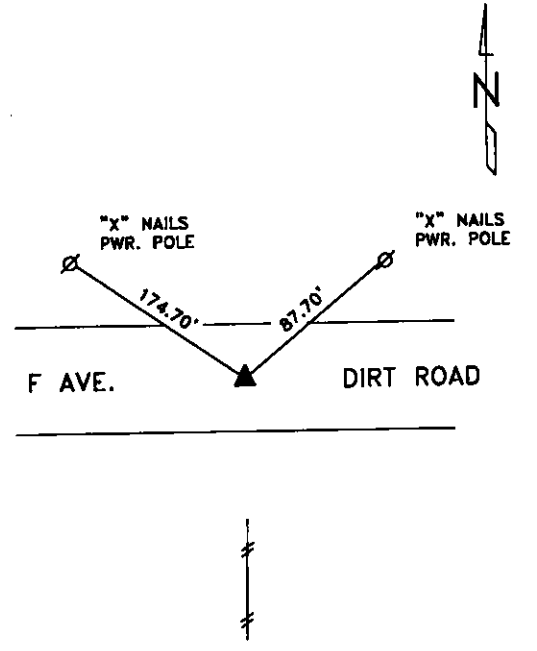

DISTANCES PLUMB CHAINED

N1/4 CORNER SECTION 31-85-40

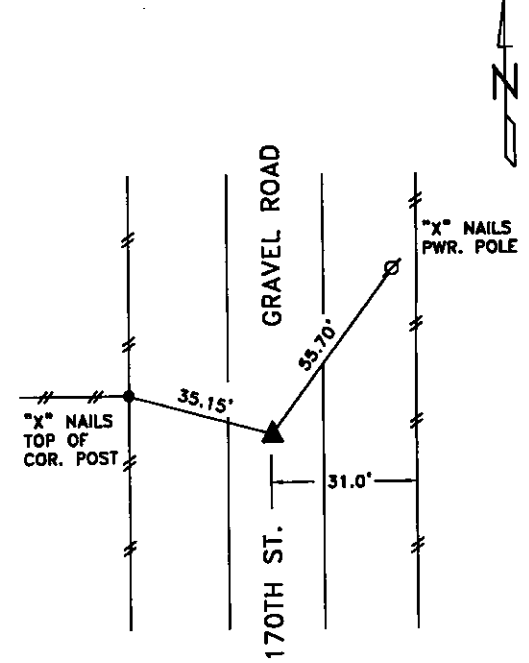

DISTANCES PLUMB CHAINED

E1/4 CORNER SECTION 31-85-40

I HEREBY CERTIFY THAT THIS LAND SURVEYING DOCUMENT WAS PREPARED AND THE RELATED SURVEY WORK WAS PERFORMED BY ME OR UNDER MY DIRECT PERSONAL SUPERVISION AND THAT I AM A DULY LICENSED LAND SURVEYOR UNDER THE LAWS OF THE STATE OF IOWA.

*Terence E. Crawford* 10-11-11  
 TERENCE E. CRAWFORD DATE

IA LICENSE NO. 8893

EXP. DATE DECEMBER 31, 2011

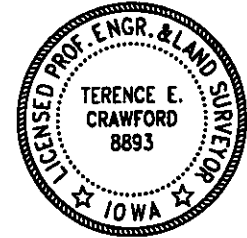

SE PROJECT NO. 24211  
 DRAWN BY: LLL