

INDEXED gma
 FOLLOW UP _____
 PROOFED _____
 SCANNED _____

COPY

Crawford County Recorder
 Denise Meeves
Fee Book 2008-2477
 09/02/2008 @11:51AM
 PLC PLAT CORNER CER
 Book: Page: # Pages: 1
 Total Fees: \$7.00

This document prepared by : Semke & Associates - 712-792-2276
 Micheal G. Semke, L.S. #10318 - 716 N. Crawford St. - Carroll, Iowa

UNITED STATES PUBLIC LAND SURVEY CORNER CERTIFICATE of
 Land Survey Monuments situated in Section 25, Township 83 North, Range 38
 West, of the Fifth Principal Meridian, Crawford County, Iowa.
 Previously recorded in Book _____, Page _____ in County Recorder's Office.

(Show reason for preparing this certificate, the evidence and detailed procedures used in establishing the corner positions and monumentation found or placed.)

E 1/4 Corner Found 1/2" I.P. w/o Cap - 4" Deep

NE Corner Found 3/4" I.P. w/o Cap - 3" Deep

Note: All pins set are 1/2" x 24" Rerod w/Yellow Cap #10318 unless noted otherwise.

PLAN - VIEW

(Show a minimum of three reference ties to durable physical objects, relevant monuments and physical conditions that will enable recovery of the corner.)

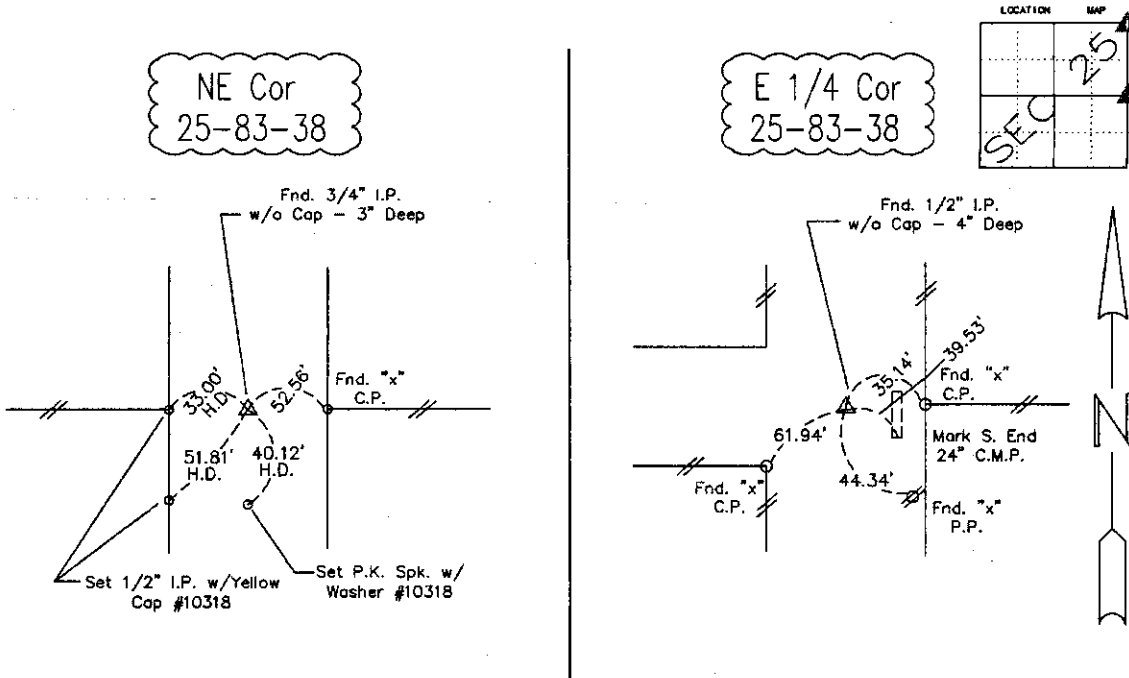

Note: all ties slope chained unless noted otherwise.

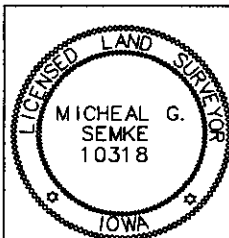

I HEREBY CERTIFY THAT THIS LAND SURVEYING DOCUMENT WAS PREPARED AND RELATED SURVEY WORK WAS PERFORMED BY ME OR UNDER MY DIRECT PERSONAL SUPERVISION AND THAT I AM A DULY LICENSED LAND SURVEYOR UNDER THE LAWS OF THE STATE OF IOWA.

Signature Micheal G. Semke Date 8/29/13

Printed of Typed Name Micheal G. Semke, L.S. No. 10318

Pages or sheets covered by this seal THIS PAGE My license renewal date is 12/31/09.

List Corners to be Indexed

Corners	Section	Twp	Range
E 1/4 Cor	25	83	38
W 1/4 Cor	30	83	37
NE Cor	25	83	38
SE Cor	24	83	38
SW Cor	19	83	37
NW Cor	30	83	37